WHO'S WHO IN RALEIGH

This Book is a Limited Edition, of which this is

*No.*_____

ADOLPH O. GOODWIN

WHO'S WHO IN RALEIGH

A Collection of

PERSONAL CARTOONS AND BIOGRAPHICAL SKETCHES OF THE STAUNCH "TREES" THAT MAKE THE "OAK CITY," *by Ad. Goodwin*

PRINTED BY
COMMERCIAL PRINTING COMPANY
RALEIGH, N. C.
1916

F264
.R1G6

FOREWORD

IN the return to his home city for the preparation of the drawings and sketches for "WHO'S WHO IN RALEIGH," the author has known pleasure and pain—pleasure, because of the realization of an early desire to try his hand on the likenesses of the men whose faces were the first the artist knew, and because of the compliment each of them has paid to him by their moral and financial support in making this work a success; pain, because this will be the author's farewell cartooning to the city of his childhood and the people who first lent encouragement and confidence.

The effort has been to reflect the personality of the men "off guard." Whether success has been realized is left to you.

AD. GOODWIN.

New York City.

RALEIGH, NORTH CAROLINA

When Queen Elizabeth, surrounded by her courtiers, was halted by a mud puddle in her path Sir Walter Raleigh realized the emergency. He didn't go into any lenghty discussion as to whether the queen should take another path or wait until the puddle had dried. Instead he took off his coat, spread it over the mud, and thereby became a great favorite with her majesty and a much talked of personage for centuries after. That spirit of "take off your coat and do it now," first evinced by Sir Walter Raleigh, was handed down with the name to the Capital City of North Carolina. Not only have her sons displayed the same chivalrous instinct that marked the beginning of the rise to fame of Sir Walter Raleigh, but they have also literally taken off their coats and tackled problems, large and small, with resourcefulness typical of the name.

The city of Raleigh dates its history back to the year 1792 when a board of commissioners, appointed by the Legislature of North Carolina,

purchased a thousand acres, at what was then called Wake Court-house, for the location of a State capital. The plan of the city was adopted in the same year. In 1857 the corporate limits were extended a quarter of a mile in each direction. Later extensions have given the city an area of four square miles.

Raleigh is the educational center of North Carolina, and is surpassed by few cities in the country in educational interests, there being twenty-eight institutions of learning located here. Among the most prominent are the North Carolina Agricultural and Mechanical College, St. Mary's College, Peace Institute, and Meredith College, the last three, schools for girls.

In addition to the State Capitol the city is graced by the State Building, recently erected; the State Agricultural Department and State Museum, the Governor's Mansion, the North Carolina Confederate Soldiers' Home, the North Carolina Experiment Station, and the State Fair Grounds. Here also are located the State Hospital, State Penitentiary, State School for the white blind and the State School for the negro deaf mutes and blind.

Raleigh, which can be reached by four railroads, has five first-class hotels, two public libraries, a score of churches and fourteen miles of street railway lines. Prominent among her public buildings are the City Auditorium, the Federal Building, and the Wake County Court-house Building, built on the site where stood the court-house of a hundred years ago.

Wide awake, hustling and progressive, Raleigh's advance has been steady in commercial as well as other lines of progress. There are located here three cotton mills, a fertilizer works, hosiery mills, an iron works, now engaged in making ammunition for the United States Government, and many lesser industries. Surrounded by a rich farming district, the chief crops of which are cotton and tobacco, the city is nevertheless not wholly dependent upon farming interests. Her eight banking institutions have an average of a million dollars each in deposits.

There are never any strangers in Raleigh. When the wayfarer enters her gates he is at once made to feel that he is among friends whose aim it is to show that there is no other town quite so good as a place of business or residence. And one is not here long before he is ready to agree with them. Every citizen is a booster and all pull together in working for the city's slogan, "A Bigger, Busier, Better Raleigh."

MAYOR JAS. I. JOHNSON

James I. Johnson brought to the office of mayor of the city of Raleigh the same characteristics that had distinguished him in commercial life, honesty and uprightness. Never forgetful of that policy, he has coupled with it understanding and appreciation of the manifold duties of Mayor and City Commissioner and has presided over the destinies of Raleigh for nine years in a manner that has brought honor to the city and untold credit to his administration.

James Iredell Johnson was born in Raleigh, November 2, 1854. His father was Charles Earle Johnson and his mother, Miss Frances Lenox Iredell. After attending the public schools and Lovejoy Academy, Mr. Johnson became identified with the drug business. In 1885 he engaged in business on his own account in the Woodward building, at which location he remained until 1903, when he retired in order to give his entire time to his official duties. During his career as a druggist, Mr. Johnson prepared the formula for Anticephalalgine, a remedy for headache and neuralgia, which he manufactured and distributed on a large scale.

The Mayor first entered politics in 1903 when he was elected alderman. In 1905 he was chosen Mayor and was re-elected in 1907 and 1909. He held no public office from 1911 to 1913, but in the latter year, which saw the birth of the commission form of government in Raleigh, he was again chosen as the city's chief executive and was re-elected in 1915. As Mayor he is Commissioner of Public Accounts and Finance and is also ex-officio Chairman of the Raleigh Township School Board.

In February 1885, Mr. Johnson was married to Miss Rebecca Murray. They have three sons and one daughter. Mr. Johnson is a member of the Episcopal Church, the Country Club, the Benevolent Protective Order of Elks and the J. O. U. A. M. He is greatly interested in all outdoor sports, especially baseball, football and hunting. To the latter he was, until a few years ago, passionately devoted and had a state-wide reputation as a Nimrod.

The seven years of Mayor Johnson's administration from 1905 until 1909 and from 1913 to the present time have been the most prosperous in the history of Raleigh. The repaving of the principal streets, which has been accomplished during his tenure of office; the sale of the old Market House property, the erection of a new and thoroughly up-to-date market; the construction of two new modern fire-proof office buildings; the erection of a new Court-house; and the remodeling of the Post Office and Federal building are only a few steps in the onward march of this city's progress during his administration.

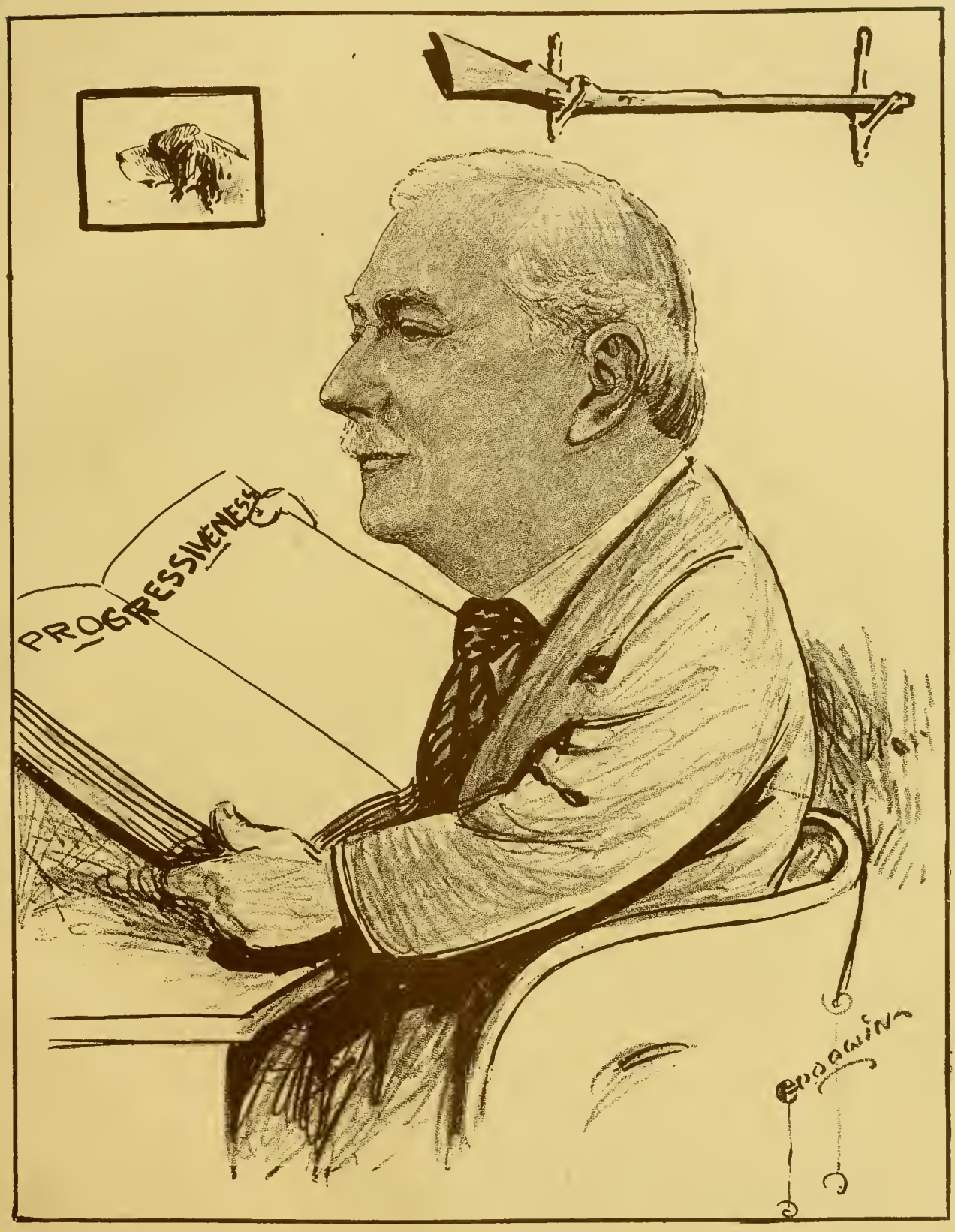

Apostle of Nimrod—devotee of his work for the public

J. R. CHAMBERLAIN

The year 1861, which saw the break in relationship between the States of the North and those of the South, plunging the two sections into a struggle that is now history, also saw the birth of a child, who a quarter of a century later was to invade the southland on an entirely different mission. In the years between the advent of Joseph Redington Chamberlain into this "vale of tears" at Kanona, New York, September 22, 1861, and his appearance in Raleigh, the conflict of '61 to '65 had all but been forgotten and his arrival here was as welcome as the resistance to the northern troops was bitter.

Mr. Chamberlain came to Raleigh immediately after his graduation from Cornell University in 1888, as agriculturist of the North Carolina Experiment Station. In 1889, with the opening of the Agricultural and Mechanical College, he was made head of the department of agriculture, live stock and dairying. This position he held for several years.

Professor Chamberlain was married in 1891 to Miss Hope Summerell of Salisbury. They have one daughter, Miss Mary Mitchell Chamberlain, and three sons, Jesse Mark, John Summerell and Joseph Redington Chamberlain, Jr.

Prof. Chamberlain is a member of the Seaton Gales Lodge of Odd Fellows, the Benevolent Protective Order of Elks, the Capital Club, the Country Club, the Rotary Club and the Milburnie Fishing Club. He is an ardent fisherman and enjoys nothing more than sitting in a boat or on the bank of some quiet stream waiting for a tug at the line. He owns a tract of seven hundred acres near Method, and on this farm spends much time communing with nature. He has done considerable scientific work in biology and has always been a thorough scholar and thinker.

He is president of the Caraleigh Phosphate and Fertilizer Works and is also president of the Farmers Cotton Oil Company of Wilson, and the Kanona Company, and the Farmers' Guano Company of Norfolk, Va. He is president and a large stockholder in the Caraleigh Cotton Mills Company, vice-president of the Capudine Chemical Company, and a director of the Raleigh Banking and Trust Company.

The Caraleigh Phosphate and Fertilizer Works, one of the few concerns in North Carolina manufacturing sulphuric acid, is one of the most complete plants of its kind in the country. The output is between twenty-five and thirty thousand tons each year.

Mr. Chamberlain, always interested in this city's welfare, has been for twenty-five years a most enthusiastic supporter of every progressive movement inaugurated here. He represents some of Raleigh's most important industries and has long been recognized as a conspicuous figure in the business life of North Carolina.

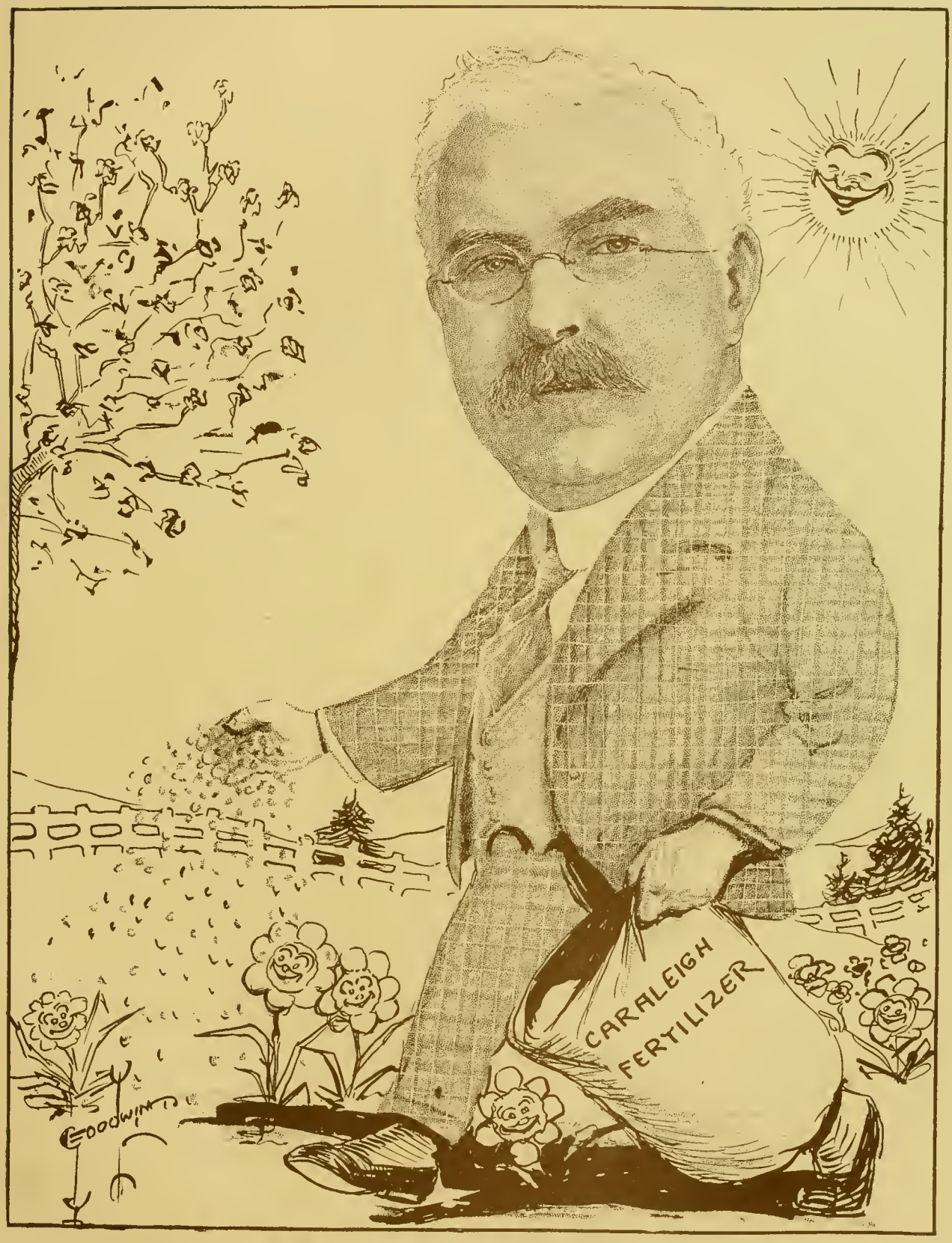

Making smiles grow where grouches once grew

MILLARD MIAL

Born of a family of lovers of nature and tillers of the soil for many generations, it is only natural that Millard Mial should be first, last and always a farmer. Although a county official for a number of years, with duties preventing him from spending as much time on his farms as he would like, Mr. Mial has not lost one whit of interest in things agricultural nor neglected to get close to nature in field and wood whenever possible.

As to Mr. Mial's age "the deponent saith not," but it is known that he was born in Mark's Creek township, descendant of two of the oldest and most prominent families in North Carolina. His father, Alonzo T. Mial, was an extensive planter and a man well known for the deep interest he took in the political, educational and religious life of his community. His mother was before marriage Miss Victoria LeMay, daughter of Thomas J. LeMay, who more than seventy-five years ago, was editor and publisher of the *Raleigh Star* and *North Carolina Gazette*, one of the leading Whig papers of the State.

Mr. Mial as a youth attended the country schools and Trinity College, from which he graduated in 1872. Like his forefathers he was interested in agricultural pursuits and after leaving college took up farming. This vocation he followed continuously until 1891, when he was appointed by the Board of County Commissioners to fill an unexpired term as Register of Deeds of Wake county. So well did he fill the office that he was urged by friends to become a candidate in the following election. He was elected and served until 1894. In 1898 he was appointed county commissioner, and was elected a member of the board two years later. He served as a member of the Legislature from Wake county in 1907 and was elected Clerk of the Superior Court of Wake county in 1910. He was re-elected in the election of 1914 and is now serving his second term in that office.

Although in the public limelight for many years Mr. Mial has never been a seeker after office nor used his positions of trust as a means of personal aggrandizement. Throughout his career both public and private, he has always maintained an honorable standard and in the discharge of his official duties has been faithful, exact and systematic.

Mr. Mial is by faith a Methodist and is affiliated with the Methodist Episcopal Church, South, of Mark's Creek Township. He is a member of the Seaton Gales Lodge of Odd Fellows and of the Raleigh Country Club. He has extensive farming interests in Wake and Johnston counties and is numbered among the most advanced and prosperous agriculturists of North Carolina.

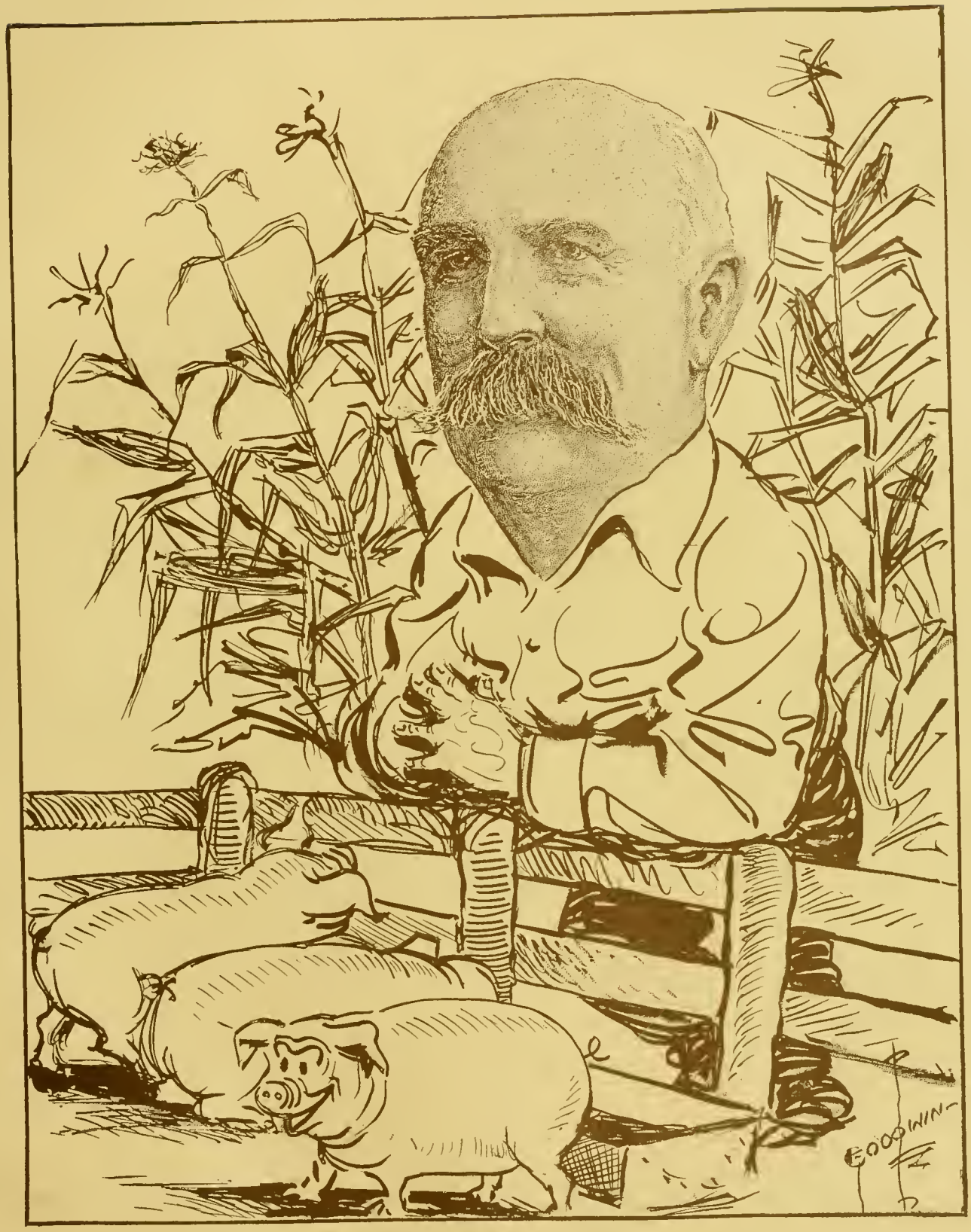

Listening to the corn grow

FRED A. OLDS

Frederick A. Olds was born under the American flag, how many years ago does not matter, and has lived the greater part of his life in Raleigh. To use his own expression his age is of no importance as Methusaleh will probably continue to hold all records for longevity. After graduating from the "University of Hard Knocks" he became a newspaper man, and since 1877 has been a regular contributor to the daily and weekly papers of the State. He was at one time connected with the old *Raleigh News*, then with the *News and Observer* from its first issue, and for several years has contributed regularly to the *Raleigh Times*. He has served a number of newspapers as their capital city correspondent, notably the *Charlotte Observer*, with which he was connected for over 20 years.

Colonel Olds has been greatly interested in military affairs and went on the general staff when the State Guard was organized in 1877. He was for six years secretary of the Chamber of Commerce and put forth conscientious efforts in behalf of this city and its interests. He is a typical North Carolinian in that he has always put love of his home city and State above all else. He loves the old North State from the foaming sea to the lofty peaks of the Blue Ridge and is always happy to discourse on his favorite subject—North Carolina.

Colonel Olds is director of the North Carolina Hall of History, the only State institution of its kind in the country, and of which he was the founder.

The Hall of History came into being through the donation by Colonel Olds to the State of a large number of historical relics, which he had been collecting since 1885. With the addition of a wing to the agricultural building space was given there by the State to the exhibition of the objects donated. In 1914 the State Administration Building was completed and two halls on the second floor were provided as the "Hall of History." In the meantime contributions had been received from not only all parts of North Carolina, but the entire country, until more than 1,000 historical objects were ready for installation. Since that time many others have been added until now there is a most wonderful collection of relics dating from the first settlement of this State in 1584, until the present day; every one bearing directly upon some phase of North Carolina history.

Colonel Olds is a great lover of children and is often seen surrounded by a bevy of youngsters in his walks about the city or in the surrounding country. He is known by perhaps more people than any other man in Raleigh, and they all love him, for he is truly "One of Nature's Noblemen."

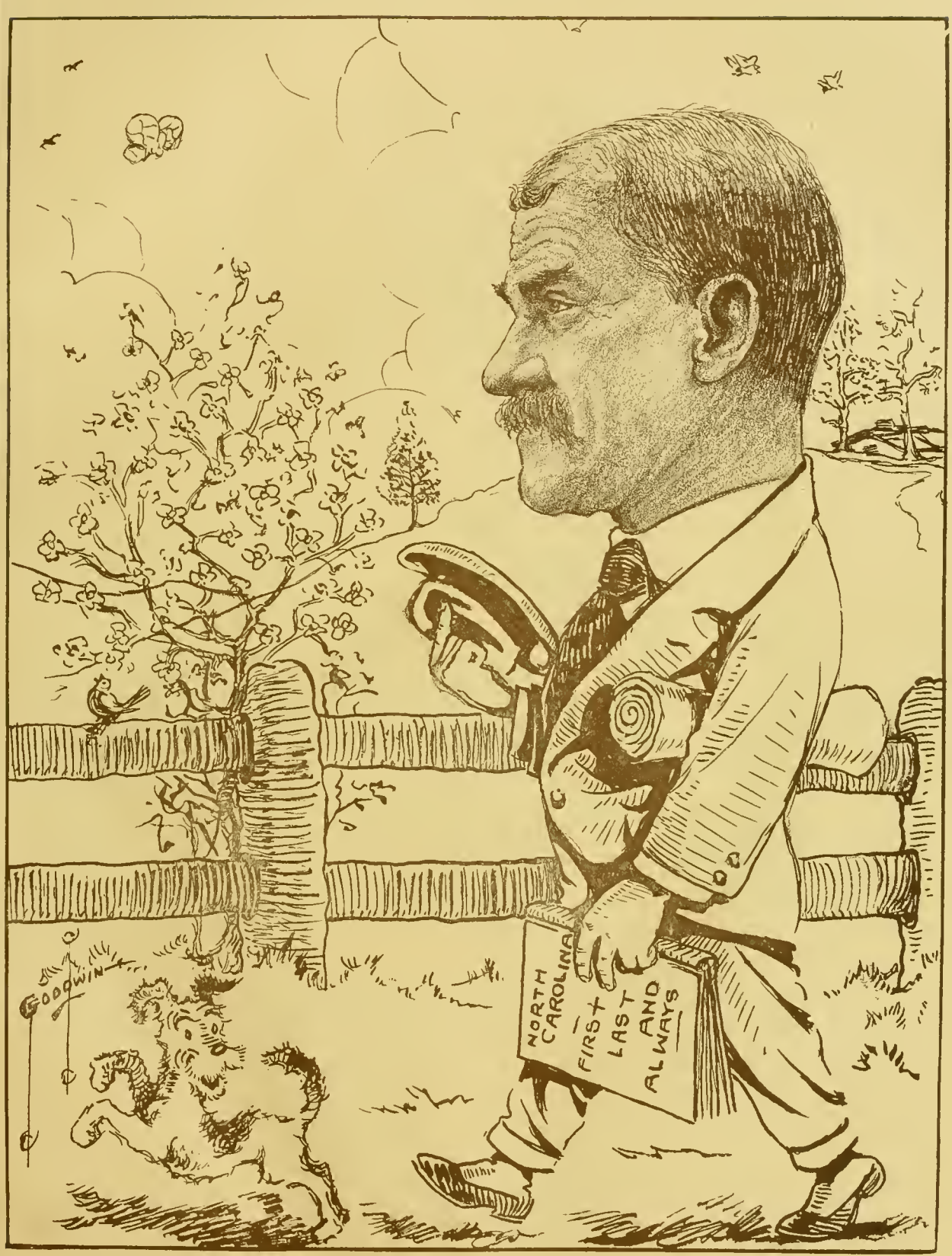

Known everywhere—lover of life

MAJOR W. A. GRAHAM

From the rock-bound coast of Hatteras to the towering peaks of Mount Mitchell there is no figure that has stood out more prominently in North Carolina history than Major W. A. Graham. For more than half a century he has served his State as warrior, citizen and statesman with a Spartan-like courage, untiring zeal and consecrated devotion. The son of a beloved governor of this commonwealth, he was bred in an atmosphere of patriotism the effects of which have grown stronger every day of his well spent life and have served to keep him young in mind and spirit while Father Time has wrinkled his features and whitened his locks.

William Alexander Graham was born at Hillsboro, N. C., Dec. 26, 1839. His early education was received at Hillsboro and Raleigh. He also attended the Union Academy at Washington, D. C., and the University of North Carolina. He graduated from Princeton University in the class of 1860.

When in 1861 the South was roused by the call to arms, Major Graham became a cavalryman. He was made Captain of Company "K" of the 19th North Carolina Regiment, and displayed such remarkable courage that he was commended by General Lee as being one of the most efficient officers in the Confederate Army. He was wounded in the battle of Gettysburg in 1863, and was later appointed Major and assigned to duty as Assistant Adjutant General of the North Carolina troops. He was the last North Carolinian in office after the surrender of the South.

Major Graham was married in 1864 to Miss Julia R. Lane, of Virginia. To them were born nine daughters and two sons. His wife having died in 1909, Major Graham was married in 1914 to Miss Sallie H. Clark, sister of Chief Justice Walter Clark.

Major Graham represented his district in the State Senate in 1874 and in 1878, receiving every vote cast. This stands as a record in the political history of North Carolina. In 1889 he was elected a member of the State Board of Agriculture, and in 1904 he served as a member of the Legislature.

In September, 1908, he was appointed to fill an unexpired term as State Commissioner of Agriculture, and was elected to a four-year term a few months later. He was re-elected to that office in 1912 and is again a candidate for re-election in 1916.

In his religious affiliations Major Graham is a devout Baptist and is connected with the First Baptist Church of this city. He has been a conspicuous figure in Baptist State organizations for many years.

Major Graham has contributed a number of very interesting manuscripts to North Carolina literature, among them being a history of the State Adjutant General's office from 1863 to 1865, a history of the 2nd Regiment North Carolina Cavalry during the Civil War and a pretentious work entitled "General Joseph Graham and his Revolutionary Papers."

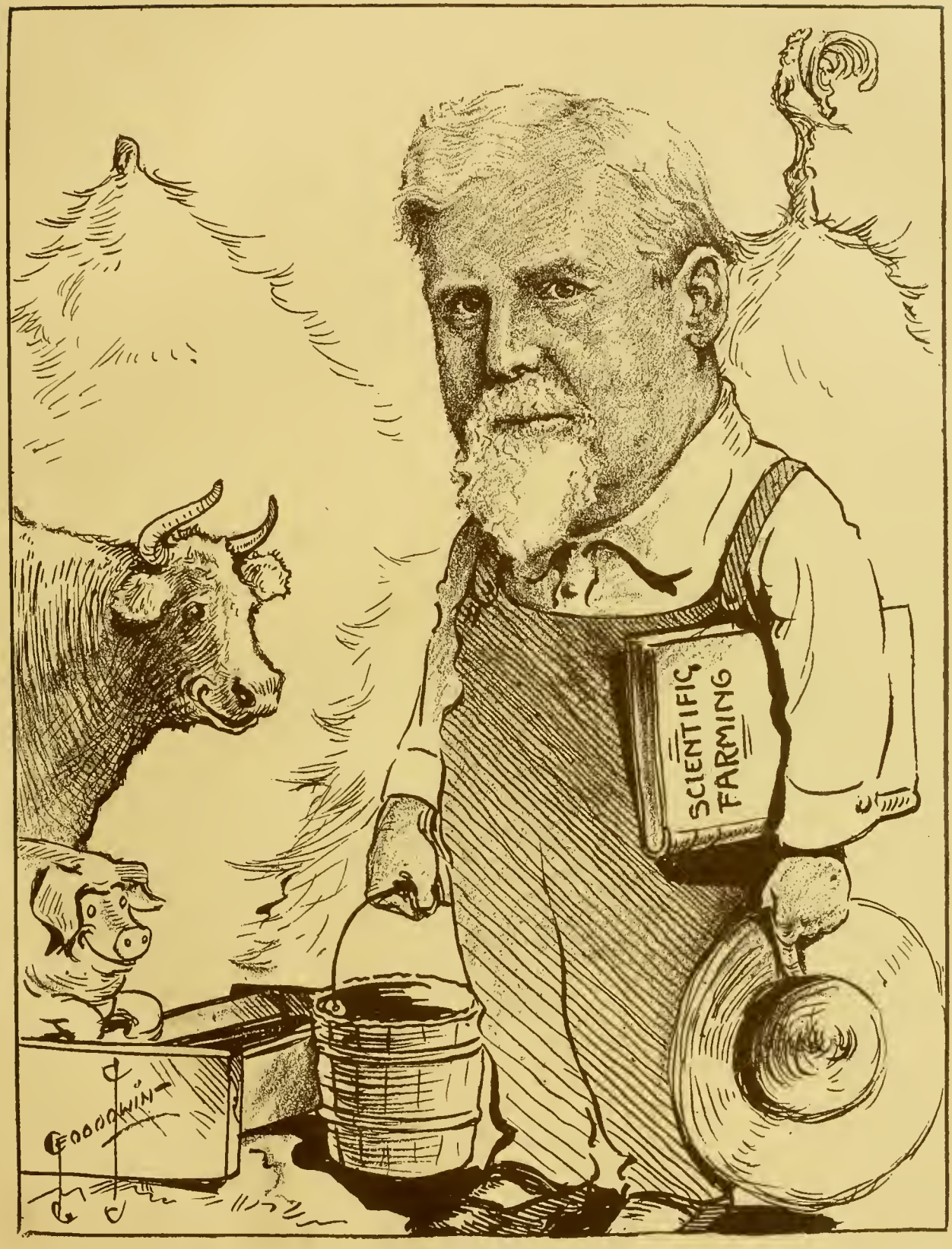

Soldier and farmer

DR. HIGHT C. MOORE

A LICENSED MINISTER of the gospel at seventeen, ordained at twenty, for fourteen years pastor of various Baptist churches of this State, for three years Sunday school secretary of the Baptist State Convention, two years secretary of the Southern Baptist Convention, and for the past eight years editor of the *Biblical Recorder*, the official organ of 268,000 white Baptists of North Carolina, the life of Reverend Dr. Hight C. Moore has been fraught with devotion to the cause of Christianity and scattering broadcast the seeds of religious knowledge. A man who has given his entire time and thought to the study and dissemination of the truth as contained in the "Book of Books," Rev. Dr. Moore is known as one of the eminent theologians of the country. He is universally recognized as a thorough and profound student of the Bible, having daily devoted himself to its pages for more than thirty years.

Hight C. Moore was born at Globe, Caldwell county, January 28, 1871, the son of Patterson and Nancy Ann Moore. He attended the public schools and the Globe Academy, where he was so well prepared for college that he was able to complete a four-year course at Wake Forest in two and a half years. He graduated from that institution with a degree of A. B. in 1890. On the twenty-fifth anniversary of his graduation the degree of D. D. was conferred upon him by his *alma mater*.

Having been licensed to preach at the age of seventeen, Rev. Dr. Moore was ordained shortly after his graduation. In 1904 he accepted the Sunday school secretaryship of the North Carolina Baptist State Convention in which capacity he served three years. He became field secretary of the Sunday School Board of the Southern Baptist Convention in 1907, resigning to assume the duties of editor of the *Biblical Recorder* a few months later. He served as recording secretary of the Baptist State Convention from 1896 to 1907, and as statistical Secretary from 1904 to 1907.

In addition to his duties as editor and a director in the Biblical Recorder Company, Dr. Moore is a member of the executive committee of the North Carolina Orphan Association, the Board of Missions of the Baptist State Convention and is a trustee of the Southern Baptist Theological Seminary of Louisville, Ky., of Shaw University of Raleigh, and of the Anti-Saloon League of North Carolina, and is an appointee of the Southern Baptist Convention as a member of the World Conference on Faith and Order. The author of a number of religious works, he is also a regular contributor to the *Sunday School Times* of Philadelphia, the *Homiletic Review* of New York and the periodicals of the American Baptist Publication Society and the Southern Baptist Sunday School Board.

Dr. Moore was married May 2, 1893, to Miss Laura Peterson of Goldsboro. They have one son, Joseph Peterson Moore.

Teacher, preacher and champion of right

J. BRYAN GRIMES

No man in public life has taken a deeper or more unselfish interest in everything that tends to promote the welfare of North Carolina than Colonel J. Bryan Grimes. Born June 3, 1868, the son of Major General Bryan Grimes of the army of the Confederacy, he has proven as conspicuous a figure in times of peace as did his illustrious father in the stirring days of '61.

Colonel Grimes received his early education from private tutors, from the Raleigh Male Academy, Trinity School at Chocowinity, and Lynch's School at High Point. He later entered the University of North Carolina and afterwards attended the Bryant Stratton Business College of Baltimore. In 1894 he was married to Miss Mary Octavia Laughinghouse, who died in 1899, leaving one daughter, Helen Elise. In 1904 Colonel Grimes was married to Miss Elizabeth F. Laughinghouse. Of this union there are three sons, J. Bryan Grimes, Jr., Charles O'Hagan, and Alston.

Since being elected Secretary of State in 1900, Colonel Grimes has presided over that office with dignity and has most successfully administered the affairs of the State Department. While this is the only political office to which he has ever aspired, he has been prominent in public life for a number of years through affiliations with agricultural, historical and literary associations.

He is an ex-president of the North Carolina Tobacco Growers Association and is a member of the Executive Committee of the North Carolina Agricultural Society, a member of the Farmers Educational and Co-operative Union, the State Historical Association, the American Historical Association, and Chairman of the North Carolina Historical Commission. He is President of the North Carolina Society of the Sons of the Revolution, and a member of the Executive Committee of the University of North Carolina. The fraternal orders of which he is a member are the Masons, Knights of Pythias and Junior Order of United American Mechanics.

Colonel Grimes is a practical farmer and owns farming interests in the counties of Pitt, Beaufort and Wake.

A most interested supporter of the North Carolina Hall of History, Colonel Grimes has lent much to the success of that institution. Himself a collector of the rare and beautiful, his library consists of many valuable and rare old books and is one of the best private libraries in the State. He has written several sketches of North Carolina history and of Confederate history, and his writings upon agricultural and public questions have been widely read.

True to his ideals, ever thoughtful of his duty toward his fellowman, regarding his public life as a sacred trust of the people, Colonel Bryan Grimes is as representative a North Carolinian as has been born within the boundaries of this State.

Gentleman, statesman, scholar and planter

ASHBY L. BAKER

Ashby Lee Baker was born in Baltimore, Md., November 5, 1862, the youngest of a family of eight sons and one daughter of Charles Joseph and Elizabeth Bosserman Baker. He attended school at Stewart Hall, the Episcopal High School of Alexandria, Va., and the University of Virginia, from which he graduated in 1883. He chose the shipping business as his first work and became secretary of the Atlantic Transport Line, now known as the International Navigation Company. He also was secretary and treasurer of the Baker-Whitley Coal Company, one of the largest concerns of its kind in Baltimore.

Mr. Baker was married in 1883 to Miss Virginia B. McAden, of Charlotte, N. C., whom he met while she was attending school in Baltimore. She was the daughter of R. Y. McAden, a prominent cotton manufacturer at McAdensville, N. C., and was a favorite niece of the late Mrs. Virginia Bartlett Yancey Swepson of this city. It was this relationship that caused Mr. Baker to select Raleigh as his home and North Carolina as the scene of his business activities. Before removing here he had spent several years in traveling for his health on advice of his physician. In 1893 he decided at the request of Mrs. Swepson to rebuild and operate the cotton mill owned by her late husband, at Swepsonville, N. C.

Since the year of his coming Mr. Baker has occupied a position of prominence in the industrial life of Raleigh and North Carolina. He has varied interests here and elsewhere in the State and has accomplished much in the development of the resources and manufacturing interests of his adopted home. In addition to being president of the Virginia Cotton Mill at Swepsonville, he is president of the Baker-Thompson Lumber Company, the Commercial Building Company and the Raleigh Fire Insurance Company, all of this city, and is interested in the McAden Cotton Mill, at McAdensville, the Erwin Cotton Mills Company, which operates more than a dozen mills in different parts of the State, and a score of other companies.

His wife having died, Mr. Baker was married in 1902 to Miss Minnie Fitch Tucker of this city. They have two sons, Ashby Lee, Jr., and Julian Tucker.

Mr. Baker is a member of the Phi Kappa Sigma fraternity, the Capital Club, the Country Club, the Rotary Club and the Chamber of Commerce. He enjoys the sport of fishing and hunting and the recreation afforded by a cruise on his private yacht, which he keeps at Oriental, N. C.

Ashby L. Baker has entered into the spirit of a bigger and better Raleigh from the time he made the Capital City his home, and no man more than he deserves a place at the head of the list on North Carolina's Industrial Roll of Honor.

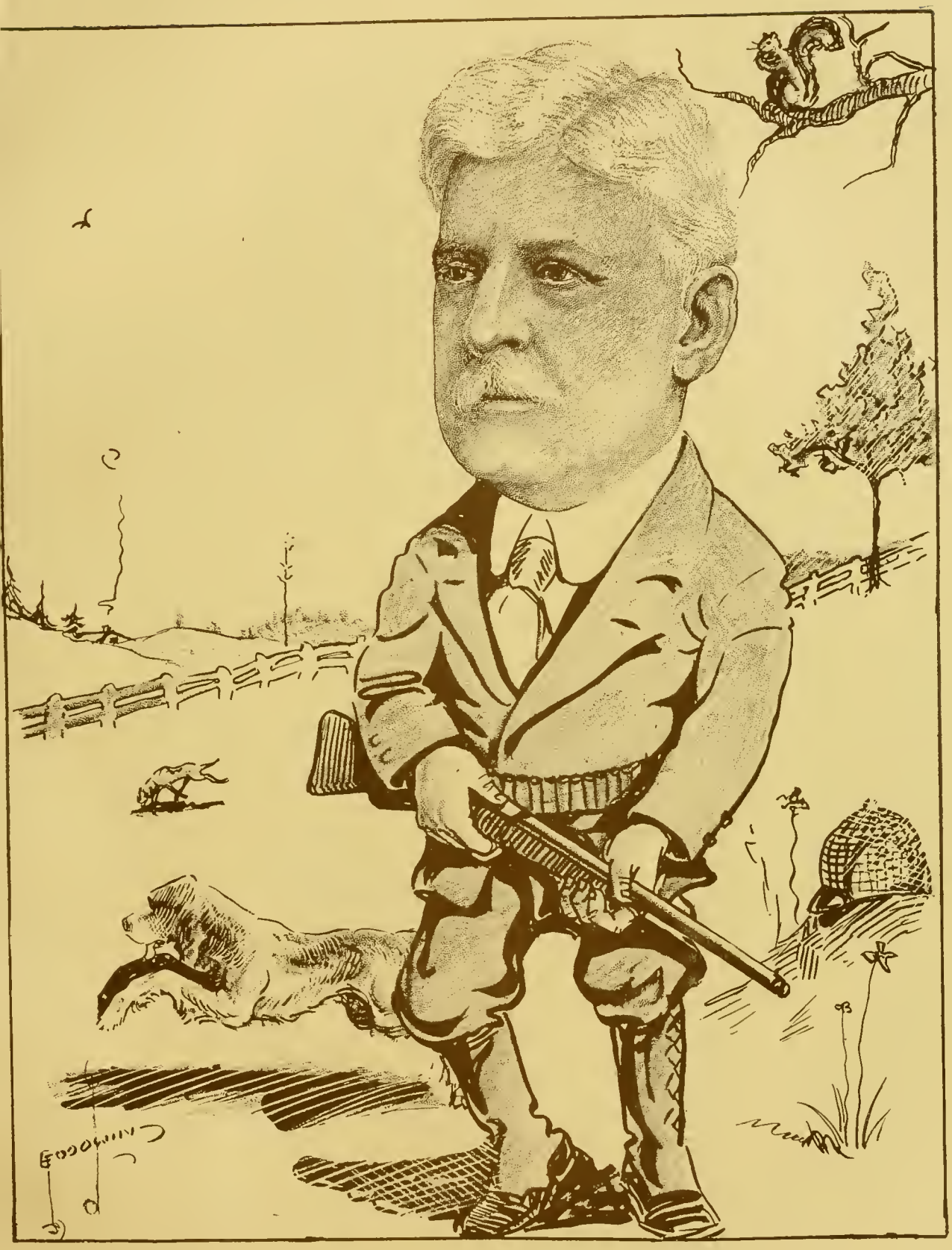

Hunter—business man

CAREY J. HUNTER

To be a truly progressive citizen and evince an interest in everything tending toward the civic, commercial and spiritual advancement of Raleigh has ever been the aim of Carey J. Hunter, whose record during the twenty-eight years in which he has made this city his home is witness of how well he has lived up to ideal citizenship. As a leader in industrial, educational and religious work, he has long been recognized as an important factor in the onward march of progress of the Old North State and its capital city.

Carey Johnson Hunter was born near Apex, June 1, 1857. His father was Joseph C., and his mother Pianetta (Beckwith) Hunter. He received his early education in the public schools and the Apex Academy and afterwards entered Wake Forest College, from which he graduated in 1881. Following his entry into business life he moved to Greenville, North Carolina, where for several years he was engaged in mercantile lines.

In 1888 Mr. Hunter accepted the State agency for North Carolina of the Union Central Life Insurance Company, of Cincinnati, Ohio, and a few years later added the State of Virginia to his territory. After perfecting a great organization there, and looking after his company's business in Virginia as well as North Carolina for several years, he relinquished all territory except North Carolina. He wrote the first policy issued by the company in this State and to him is due much of the credit for the remarkable showing made by the Union Central in North Carolina and Virginia.

In addition to other interests, Mr. Hunter is a director of the Commercial National Bank, the Mechanics Savings Bank, the Caraleigh Cotton Mills, the Capudine Chemical Company and the Melrose Knitting Mills. He is President of the Parker-Hunter Realty Company, the Biblical Recorder Publishing Company and the Mutual Publishing Company. He is a member of the Chamber of Commerce and is listed in the membership of the Country Club.

Mr. Hunter has been especially active in denominational, educational and mission work. He is a member of the First Baptist Church and is Chairman of the Executive Committee of the Mission Board of the Baptist State Convention. He is a trustee of his *alma mater*, Wake Forest College, and also of Meredith College of this city.

He was appointed by the late Governor Aycock a member of the State Board of Public Charities and has been re-appointed by each successive governor.

As a member of the Executive Committee of the North Carolina Agricultural Society, Mr. Hunter has been prominently identified in the direction of the Annual State Fair.

Mr. Hunter was married October 18th, 1883, to Mrs. Eugenia Avera Tomlinson. They have two sons: Carey J., Jr., and Rufus A. Hunter, and one daughter, Miss Margaret E. Hunter.

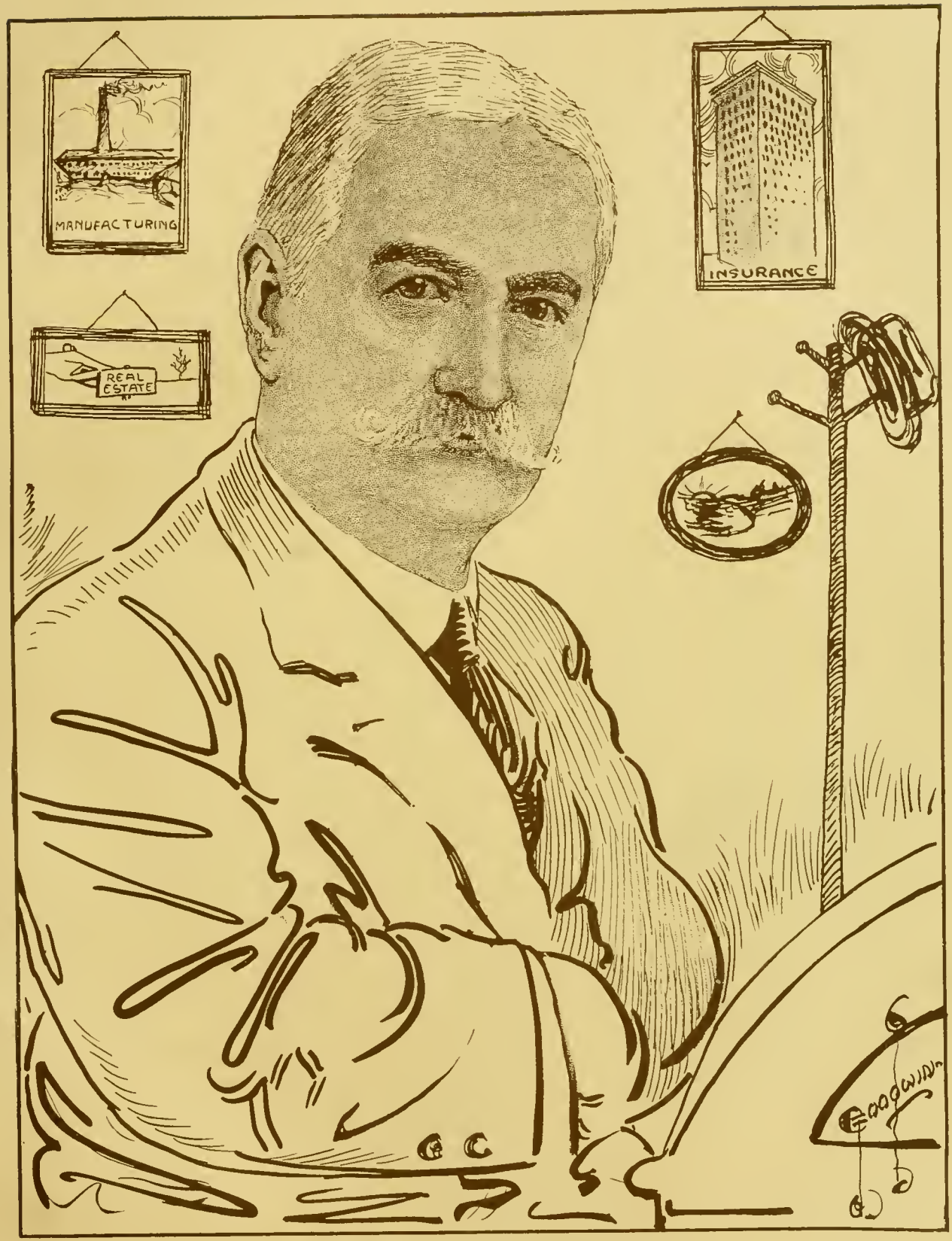

Financier, business man and friend to all Raleigh

JOSEPHUS DANIELS

On the 18th day of May, 1862, in the town of Washington, N. C., there was given to the State, the South and the Nation a life that in after years was to do much to rebuild that which the year of his birth saw devastated. And the boy was named Josephus.

At an early age young Daniels displayed a tendency toward expounding his own opinions. At the age of eighteen he was publishing in the town of Wilson his first paper, *The Cornucopia*, and since that time he has continued to expound and expand.

On May 2, 1888, he was married to Miss Addie Bagley, daughter of Major W. H. Bagley. Mr. and Mrs. Daniels are the parents of four sons.

The mile-posts, as they stand out in Mr. Daniels' past, are as follows: State printer for North Carolina 1887-1893; Chief Clerk Department of the Interior 1893-1895; trustee of the University of North Carolina; member of the Democratic National Committee for twenty years; nominated, confirmed and commissioned Secretary of the Navy March 5, 1913; received the degree of LL.D. from Davidson College, the University of North Carolina and Ohio Wesleyan University, and the degree of Lit. D. from Washington and Lee University.

Back of Secretary Daniels' remarkable success is the man himself. He has an especial genius for journalism, his life work, and is fearless in his espousal of great issues. His life is a moral force behind his paper, and he is always to be found on the moral side of any issue, pressing it to the front. His position is the same in his battles for Democracy, and he takes advanced positions in having his party serve the people.

Secretary Daniels has never sought office. In fact, he holds that no editor can do his best who is a seeker after office, and so, while he has given freely to advance other men's fortunes, he has sought none for himself. His devotion to his party is recognized not only by the State, but the entire nation as well. He has been a member of the Democratic National Committee longer than any member from any other State except one. In the campaign of 1908 he was chairman of the Literary Bureau and in the campaign of 1912 was chairman of the Press Committee, which provided for the newspaper men at the Baltimore convention and was Chairman of the Publicity Committee in the campaign which followed. After all, and in conclusion, the story of the life work of Josephus Daniels, is but the story of a determined life. The success achieved by a man of real character who has dared to do as he believed. Standing by principle constantly, Josephus Daniels has won the confidence, the esteem and the love of the people of North Carolina and the United States.

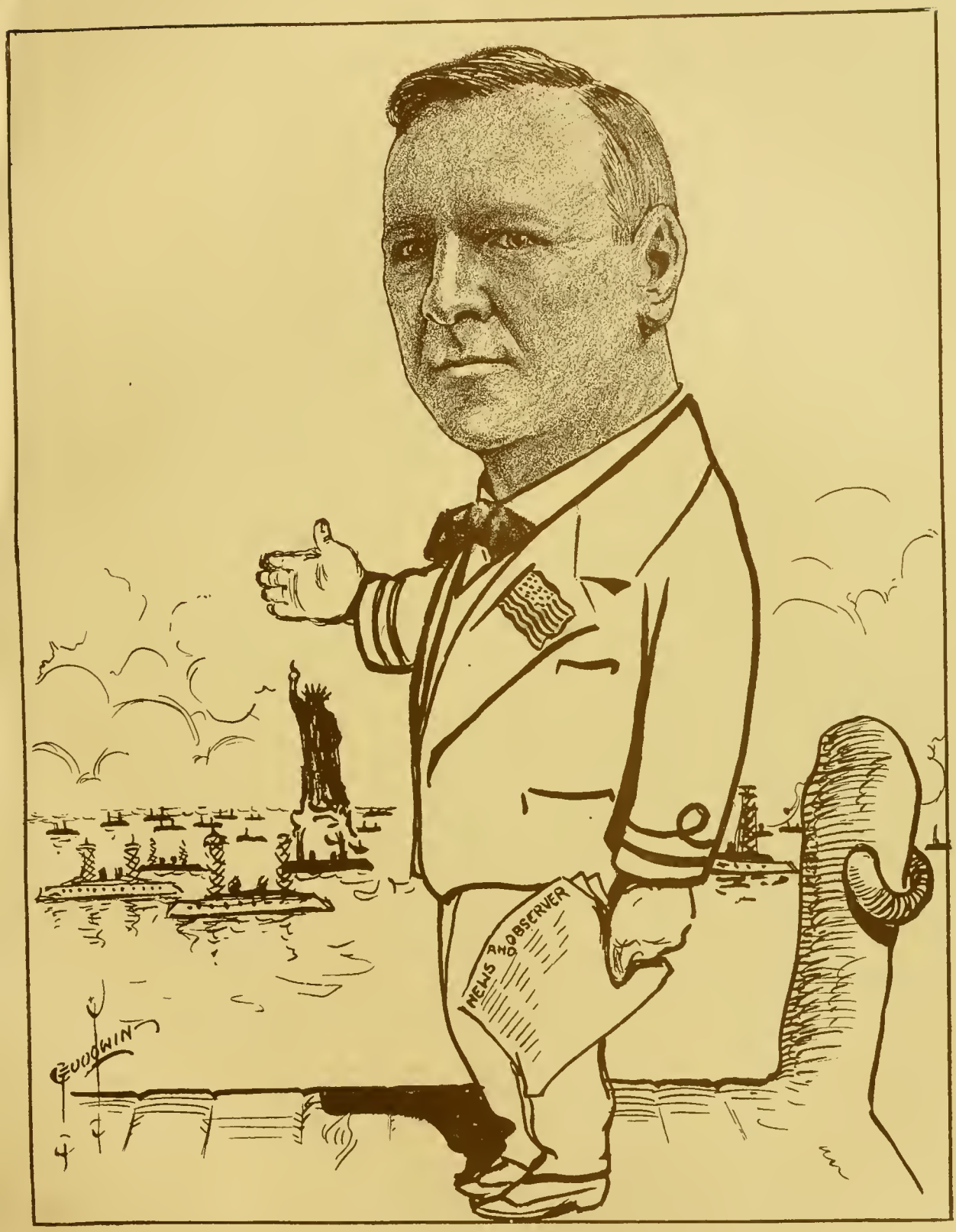

North Carolina's best known citizen

JUDGE R. W. WINSTON

"Robert W. Winston, a graduate of the University of North Carolina; an eloquent speaker; a brilliant lawyer; an intrepid judge; a cultured and patriotic citizen, with varied gifts and cosmopolitan interest; in season out of season, giving himself without stint and with marvelous effect to constructive work for his State and his people. It is my privilege to present this loyal and distinguished son of our commonwealth for the degree of Doctor of Laws." These words, used by Wake Forest College in conferring the degree of LL.D. upon Judge R. W. Winston, sound the keynote of his life.

His hope is to see his native State take a high place among her sister States. He has ever been a friend and advocate of the common people, is interested in the prompt dispatch of business in the courts of his State, the development of rural communities; in good roads; in better schoolhouses, and consolidated schools; in farm-life schools; in sanitation and in rural credits.

Judge Winston is the trusted counselor of many banks, insurance companies and other corporations and has an extensive clientele in this and other States. His advice is sought in the settlement of large estates and in great financial transactions. He has clients in Granville and Orange counties who have employed him since he was a boy. His practice extends from the trial courts to the Supreme Court, and from the U. S. District Court of the Court of Appeals at Richmond and to the U. S. Supreme Court.

Born in Windsor, in September, 1860; educated at the Horner School and at the University, locating in Oxford where he was State Senator in 1885, Judge of the Superior Courts at 29; resigning from the bench in 1895 and removing to Durham; removing to Raleigh 1909 and joining Governor Charles B. Aycock, in the practice, and now associated with Judge J. Crawford Biggs, and all the while much interested in political, financial and legal affairs and deeply concerning himself, since becoming a citizen of Raleigh, in her progress and development, his has been a busy life indeed.

Judge Winston has two sons and two daughters. His oldest, James H. Winston, is a member of the firm of Winston, Payne, Strawn & Shaw of Chicago; Miss Gertrude married Frank B. Webb of Durham, and R. W., Jr., a promising young attorney, and Miss Amy reside with their father. Some four years ago, when Mrs. Winston died, the family circle lost its chief ornament, the model home-maker, mother and Christian.

Judge Winston is a North Carolinian to the core. He loves her people from mountains to sea—their saving common sense, their individuality and their uniform conservatism, and daily exclaims, with General Lee, "Thank God for North Carolina."

Able jurist

GRAHAM H. ANDREWS

There is no record that April 21, 1883, was observed as a holiday by the officials of the Citizens National Bank, but could they have looked thirty years into the future, there is no doubt that the date would have been fittingly recognized and emissaries dispatched with congratulations to the home of Col. and Mrs. A. B. Andrews. Since they were not prophets, the day passed unnoticed, and it was not known until a quarter of a century later that Graham Harris Andrews, who was ushered into the world on that date, was to become a guiding hand in the destinies of one of the city's time honored financial institutions.

His father before him having been a great financier, as well as one of the most prominent railroad officials of the South, it was but natural that one of his sons should have a leaning toward financial affairs. So when the time came to choose his life work, this boy's thoughts turned toward the banking business, in which he was advanced from one position to another until the age of thirty found him not only occupying a position as Cashier of one of Raleigh's strongest banking institutions, but also a moving spirit in the financial life of the Old North State. He takes a great interest in the North Carolina Bankers Association, and when the group system was adopted, he was elected as the first Chairman of Group Number Four. At the present time he is a member of the Executive Committee of the Association.

Mr. Andrews received his early education at the Raleigh Male Academy, later entering the University of North Carolina, from which he graduated with a degree of A. B. in June, 1903. Just after his graduation he became connected with the Citizens National Bank and he devoted his mind to mastering the intricacies of the banking system with the same diligence that marked his college life.

Mr. Andrews was married November 6, 1907, to Miss Eliza Humphrey Simmons, daughter of United States Senator F. M. Simmons. They have two daughters, Julia Johnston and Mary Simmons, and one son, Graham Harris Andrews, Jr. He and his family are members of the Church of the Good Shepherd of which his parents were among the founders, and he is now Senior Warden of that parish, having been a Vestryman for a number of years and active in the erection of their beautiful new church. He is also a Trustee of St. Mary's School.

He is a member of the Capital Club, the Raleigh Country Club, the Neuseoco Fishing Club, the Benevolent Protective Order of Elks, and the Knights of Pythias. In his college days he was initiated into the mysteries of the Sigma Alpha Epsilon fraternity, to which he is still loyal.

In addition to his connection with the Citizens National Bank as Cashier, Mr. Andrews is Vice-President and a Director of the Raleigh Savings Bank & Trust Company. He is also Secretary and Treasurer and a Director of the Raleigh Cotton Oil Co., and a Director in the Raleigh Real Estate & Trust Company, the Atlantic Fire Insurance Co., and of the Raleigh Building and Loan Association.

$$$$$$$$$$

C. R. BOONE

A FARMER BOY without friends or funds came to Raleigh sixteen years ago and obtained employment with W. E. Jones Dry Goods Company. He had no experience in commercial life, and his first few years here were lean ones. However, he had three attributes of which successful men are made: he was God-fearing, conscientious and diligent in his business. His name is C. R. Boone, and he is now among this city's leading merchants and well known as one of the most religiously charitable men of his means in the country. Since establishing the men's clothing and furnishing business which bears his name, Mr. Boone has conscientiously laid aside one-tenth of his profits to be donated to Christian work. From this he maintains a missionary in China, and is contemplating sending another versed in medicine to the same district. In addition to his donations to religious work in foreign fields, Mr. Boone is also charitable in other respects, giving generously to many worthy objects. He is proud of the fact that by his commercial prosperity he is in a position to render financial aid to the cause of Christianity, and is as careful in keeping an account of the ten per cent donated to religious work as he is in seeing that the books of the business are balanced.

Charles Robert Boone was born in Clayton, North Carolina, January 26, 1879; the son of Robert and Easter Ann (Holleman) Boone. He attended the Clayton public schools and worked on his father's farm until he came to Raleigh at the age of twenty-one. After two years spent with the W. E. Jones Dry Goods Company, he entered the men's clothing and furnishing business, where he remained until he went into business for himself five years ago. His commercial title is "C. R. Boone, DeLuxe Clothier," and he is the originator of the business slogan used by him, "Come and See."

Mr. Boone is a member of the Baptist Tabernacle, in which he is a deacon and a leading spirit. He is identified with the Sunday School of that church as Superintendent of Personal Work and Missions. He is a member of the Y. M. C. A., in which he is an earnest worker, and he is in great demand as a public speaker on religious subjects. He is a member of the Masonic Order and is a Shriner.

Mr. Boone was married December 18, 1891, to Miss Rosa Holloway, of Raleigh.

As a member of the Chamber of Commerce and the Merchants Association, and as a public spirited citizen, Mr. Boone has always had the interests of Raleigh at heart. He is intensely progressive, and a citizen of whom not only this city, but the entire State has cause to be proud.

Philanthropist—business man

V. O. PARKER

"Back to the soil," generally speaking, has reference to the farmer boy who having made a fortune in the busy marts of trade hies himself back to his boyhood home and spends the remainder of his days in peace and comfort. But V. O. Parker returned to the soil in an entirely different sense.

Born and reared on a farm four miles south of this city, he was a typical country boy having all the energy and imagination with which truly rural youth is gifted. While he dreamed of some day becoming a landowner it was not a vision of fields of waving grain that he saw but more valuable property that lies in and around an already populated city. He has realized that dream, for today he is one of the most successful and best known real estate operators in the city of Raleigh.

Virgil Otis Parker was born Nov. 23, 1871, the son of H. N. and Mrs. Mary Waitt Parker. He spent his youth between the ploughshares and gained his primary education in the country schools. He attended the Wakefield Academy and afterwards Wake Forest College. Upon his graduation he became a teacher in the public schools of Smithfield, later removing to Clyde, in Haywood county, where he continued to follow that vocation. In 1903 he decided that it was time to put his "back to the soil" policy into effect and to that end came to Raleigh and entered the real estate business.

In 1904 the firm of Parker and Hunter, Real Estate and Insurance, was formed, and later the title changed to Parker-Hunter Realty Company, with Mr. Parker as Secretary and Manager. A short time after its organization the firm undertook the subdividing and sale of the property now known as Cameron Park. The project was a great success and not only materially benefited the owners and sales agents of the property, but opened up a new and beautiful residence district, which is a credit to the city of Raleigh.

Fishing and farm life are Mr. Parker's ideal recreations. He owns the farm on which he was born and is happy when wandering in the fields and woods.

Mr. Parker is a believer in the Baptist faith and a member of the First Baptist Church. He has for many years been prominently identified with the Raleigh Chamber of Commerce, and is at present Director of the Publicity Department Committee. From the moment he took up his residence here he has been an ardent supporter of every movement for the betterment of the city's interests and his progressive spirit has been reflected in not only his but also in the city's business life. The city of Raleigh is to be congratulated upon the fact that it was here that he came "back to the soil."

Mr. Parker's wife was formerly Miss Annie Rose, of Smithfield. They have a daughter, Miss Josephine Parker.

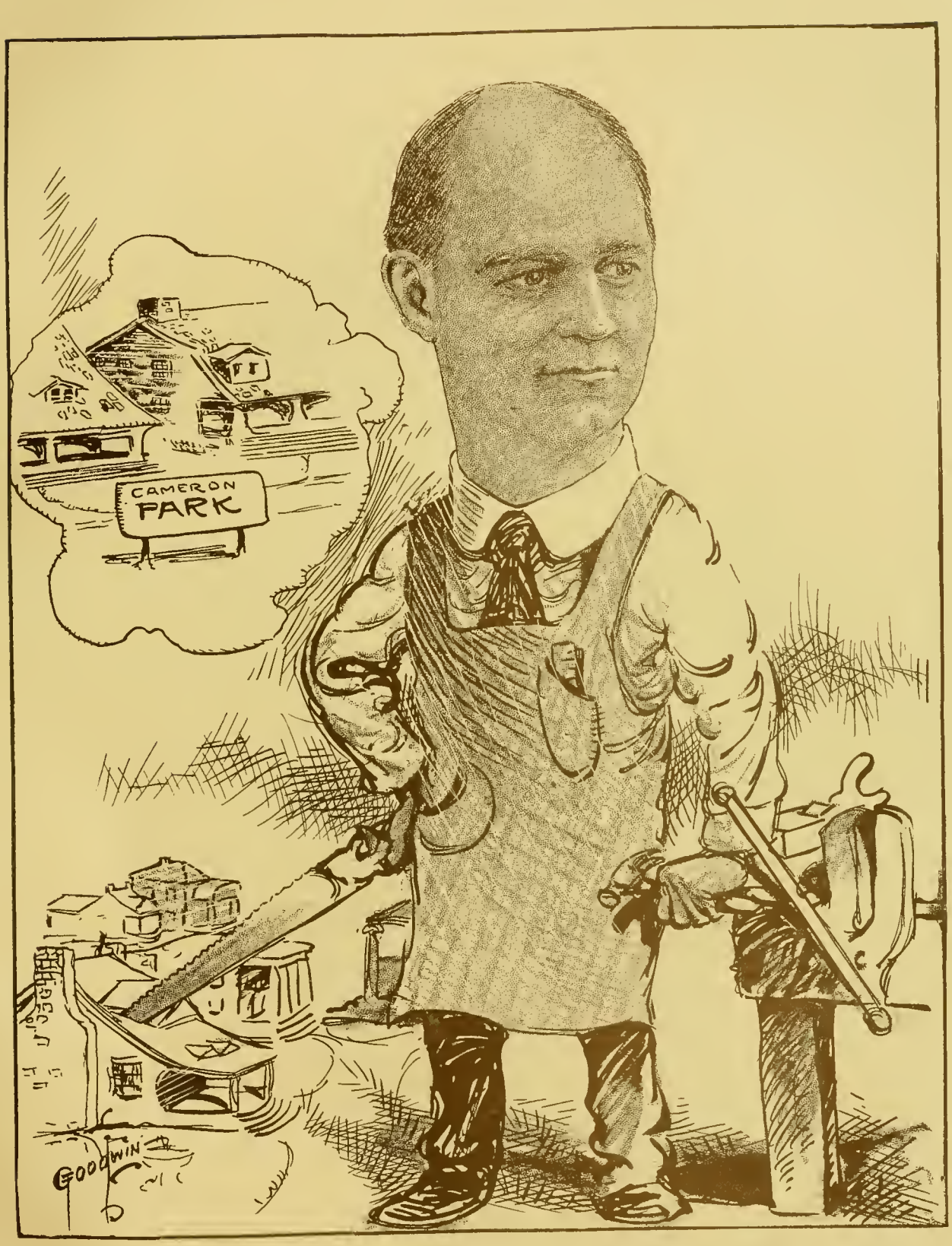

Builder of America's chiefest institutions—homes

T. B. CROWDER

Thirty-eight years in business, of which thirty-two have been spent in one location, is the enviable record of T. B. Crowder, a pioneer in the commercial life of Raleigh. It was in 1878 that Mr. Crowder first went into business, becoming a member of the firm of Partin & Crowder, dealers in wholesale groceries, hay, grain and feedstuffs. In 1884 the title of the firm was changed to Wyatt & Crowder and quarters taken on the southeast corner of Wilmington and Martin streets. In this location Mr. Crowder has remained a third of a century. The firm later became Crowder & Rand, and in January, 1915, was again changed, this time to T. B. Crowder & Son, Ralph H. Crowder having become associated in business with his father.

Thomas B. Crowder was born in Wake county in 1850, the son of W. D. and Melvina Clements Crowder. He attended the county schools and, having grown to manhood, came to Raleigh and entered the wholesale grocery trade. Within two years he had embarked in business on his own account and by his painstaking diligence and fair dealing became a conspicuous figure in the commercial life of the city. This reputation he has ably upheld for forty years.

Mr. Crowder was married twenty-seven years ago to Miss Maggie E. Moore. They have one daughter, Miss Margaret Crowder, and two sons, Ralph H. and Raymond Crowder. The last named is a resident of Pittsburg where he is connected with the Westinghouse Electric Company.

Mr. Crowder is a member of the Country Club and the Milburnie Fishing Club. He was until a few years ago a consistent hunter and had quite a reputation as a Nimrod. Having been reared on a farm he is naturally a lover of outdoor life. He owns the farm on which he was born, and enjoys frequent visits to the scene of his youth.

As President of the Wake County Savings Bank since that institution's organization in 1905 and Director of the Raleigh Banking and Trust Company for the past twenty-five years, Mr. Crowder has been prominent in the financial life of this city. He has twice served the municipality as a member of the Board of Aldermen, in which capacity he advocated many of the improvements made during the past few years. He has been a member of the Township School Committee for six years and has been an important factor in Raleigh's development along educational lines.

Mr. Crowder is a member of the Chamber of Commerce and the Merchants Association and has been a member of a number of committees which have labored for the commercial, industrial and educational uplift of the Capital City.

Merchant—farmer

B. S. JERMAN

The year 1861, which saw the beginning of the end of the Old South, also marked the birth of many men who in after years were to build better than their fathers knew. It was as though fate, relentless in its destruction, made amends by giving to the scene of devastation lives that were destined to become important factors in the rehabilitation of the land of their birth. Of these there was born at Ridgeway, Warren county, N. C., on November 4th of that eventful year, Beverly Sydnor Jerman, son of Doctor Thomas Palmer Jerman and Lucy Beverly Sydnor.

Young Jerman attended the Ridgeway public schools and Williams Academy. He came to Raleigh in 1881 and became an employee of the Citizens National Bank, with which he was connected for ten years.

In 1891 Mr. Jerman, with J. J. Thomas and H. W. Jackson, organized the Commercial and Farmers Bank of Raleigh and became Cashier. In 1908, following Capt. Thomas's death, Mr. Jerman was elected President of the institution which was that year converted into the Commercial National Bank of Raleigh. It has grown steadily since the day of its organization, the capital stock having been increased from $50,000 to $300,000 with a surplus of $140,000. In the past six years the deposits have doubled. To the guiding hand of its President is due much of this success.

It has been during his regime as President that the Commercial Bank building, one of the largest and most modern office buildings in the State, was erected.

In addition to his banking interests Mr. Jerman is connected with the W. H. King Drug Company, the J. M. Pace Mule Company, the North Carolina Home Insurance Company, the Raleigh Fire Insurance Company, and the Parker-Hunter Realty Company.

Mr. Jerman has been married three times. His first wife was Miss Julia Borden of Goldsboro, whom he married in 1888 and by which marriage he has one son, William Borden, of Richmond, Va. In 1895 he was married to Miss Isabelle Montgomery of Concord, N. C., and of this union has a daughter, Miss Julia Borden. In 1912 he married Miss Edith MacDonald of Hamilton, Ontario, Canada, and they have one son, Donald Sydnor.

He is a member of the Methodist Episcopal Church and is listed among the members of the National Geographical Society, the Navy League of the United States, the Independent Order of Odd Fellows, the Country Club and the Capital Club. He has been treasurer and a trustee of the Olivia Raney Library for many years. He is a very enthusiastic member of the Neuseoco and several other Fishing Clubs, the piscatorial art being his chief diversion.

Mr. Jerman has served as City Treasurer and as commissioner of the sinking fund. At all times progressive, he, as a member of the Chamber of Commerce, has been a zealous worker in the civic and business interests of Raleigh.

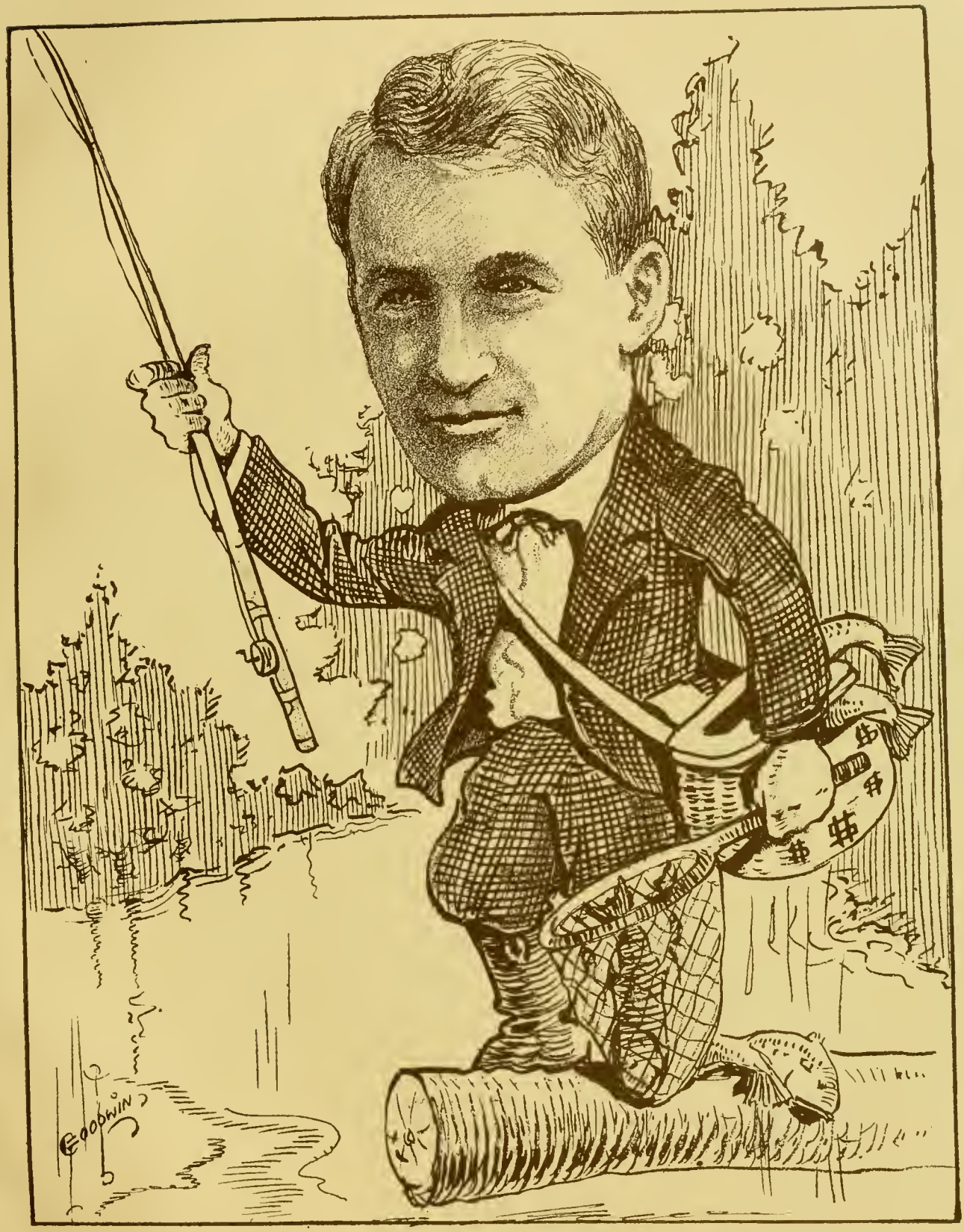

"Got him—a three pounder"

GOVERNOR LOCKE CRAIG

Locke Craig, Governor of North Carolina, was born in Bertie county, August 16, 1860, the son of Andrew Murdock and Rebecca Gilliam Craig. It is possible to trace his ancestors back through four generations, his great-grandfather having come to America in 1749, from Ireland, although he was a native of Scotland.

Governor Craig after attending the public schools of Bertie county became a student of the Horner Academy at Henderson, later entering the University of North Carolina. From there he graduated in 1880 and soon after took up the practice of law. In 1883 he moved to Asheville, where he soon built up an extensive practice. In 1892 he was a Democratic elector from what was then the Ninth District. He made a brilliant canvass of the State for Bryan in the Presidential race of 1896, from which he gained a State-wide reputation as an orator. While absent from his home city on a campaign tour in 1898 he was nominated by the Democratic party as their standard bearer in the Legislature for the coming term. After a whirl-wind campaign he was elected by a majority of seven hundred, reversing a hitherto Republican majority of six hundred in that county. This Legislature of 1899 was one of the greatest that ever met in the State Capitol, the counties having selected their most eminent thinkers to pass on the proposed suffrage amendment to the Constitution. Governor Craig was recognized as one of its ablest leaders. In 1900 he was again elected; this time by an increased majority. He was a candidate for the United States Senate in 1903, but was defeated by Hon. Lee S. Overman of Rowan county, after a most thrilling contest. Governor Craig was designated as pilot of the Ship of State by his inauguration as Governor on July 15, 1913. His administration will be remembered for its thoroughness of detail, sympathetic understanding of localities and openness to reason. The Governor's Democracy has pervaded every department of State official life.

As a public speaker Governor Craig is admittedly the equal of any produced by the State during the present generation. He is magnetic, intensely and oftentimes thrillingly eloquent.

He was married to Miss Annie Burgin, of McDowell county, November 18, 1891. They are the parents of four sons, Carlyle, George Winston, Arthur and Locke Craig, Jr. Governor Craig is a member of the Baptist Church, the Masonic Order, the Knights of Pythias, the J. O. U. A. M., the Woodmen of the World and the Benevolent Protective Order of Elks. He is an ardent lover of nature and enjoys climbing his native mountains.

Governor Craig's political success can well be attributed to his stand for justice as evinced by his favorite slogan, "Equal rights to all —special privileges to none."

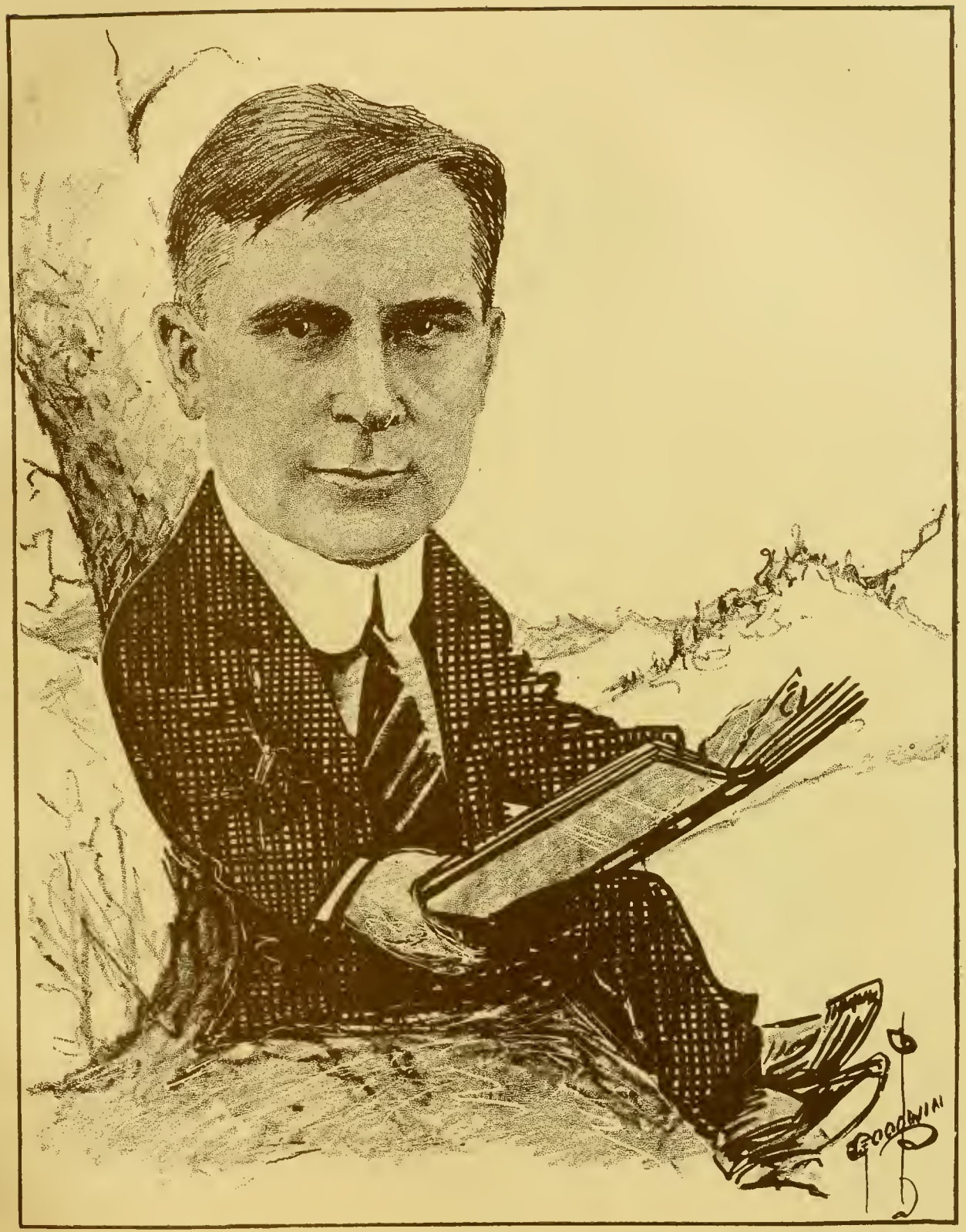

Mountain climber—book lover

JOHN A. PARK

John Alsey Park picked out the Capital City back in 1885 as his choice of a place to be born and he has never regretted it. His education started in the Raleigh Public Schools, and was continued at the A. and M. College, where he graduated with a degree in Mechanical Engineering. He took high rank as a student, and as a member of the Leazar Literary Society covered himself with glory and medals by his oratory. He became interested in military maneuvers and was a Lieutenant in the College Cadet corps. In later years he showed his martial spirit by serving in the National Guard and the Third Regiment Band. After graduation Mr. Park took a special course in mechanics in the Kensington Technical Institute of London, England. In order that no part of his education be neglected he acted as fireman on shipboard, an experience which provided the subject for many stories after his return.

He next became an instructor in mathematics at the A. and M. College, where he remained four years. Then desiring to enter the business world he became part owner and manager of the North Carolina Garage and Machine Company. In 1911 he organized and became general manager of *The Raleigh Times*. He had always felt a longing to engage in newspaper work since his college days when he had been the business manager of the college magazine *Red and White*. In the newspaper field Mr. Park has found his life work as evidenced by the great success, which has attended his efforts almost from the moment he entered journalism.

Mr. Park was married in 1909 to Miss Lilly Helen Pair, of Johnston county. They have three children.

A member of the Board of Directors of the Rotary Club, Vice-President of the Y. M. C. A., a Steward of the Edenton Street Methodist Church, a Director of the Southern Association of Newspaper Publishers and an active member of the Merchants Association, Mr. Park has prominently identified himself with the religious, educational and business interests of Raleigh and the entire South. He is an active worker in the Baraca Union, the State Press Association and the Royal Arcanum. In his college days he was a member of the Pi Kappa Alpha fraternity. He acted as chairman of the committee which successfully launched the commission form of government for Raleigh and led the fight for a bond issue which resulted in the present beautifully paved streets.

Mr. Parks was elected President of the Raleigh Chamber of Commerce in September, 1915, and so successful was his tenure of office that he was unanimously re-elected at the time of the reorganization the following March. Under his leadership the Chamber of Commerce has had one of the most successful periods in its existence.

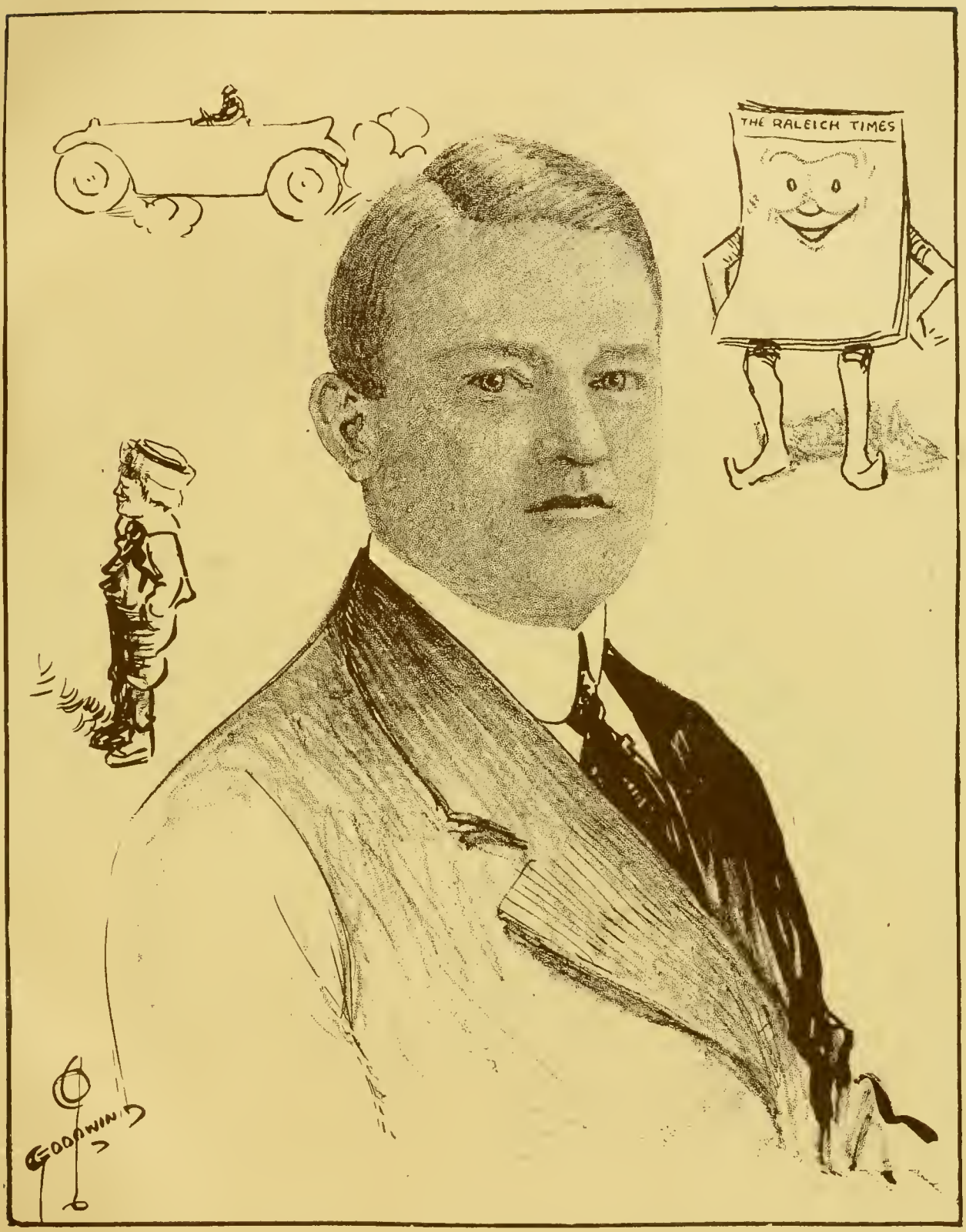

Shrewd business man—molder of public opinion

A. TELFAIR HORTON

"Put all your eggs in one basket and watch the basket," is said to be the advice given young men by Andrew Carnegie. Some one must have repeated this excellent doctrine to Telfair Horton, for at an early age he decided he would put all his eggs in one basket and locate that receptacle at No. 10 East Martin street. In order to guard the treasure it was necessary to be about the premises, so he secured employment with the firm then known as Whiting Bros. This occurred when he was 12 years of age, and to prove that Carnegie was right Mr. Horton has only to point to his name at the top of the Whiting-Horton Company's stationery, behind which is the word President.

Alexander Telfair Horton was born at Smithfield, Johnston county, the son of Col. S. P. and Mrs. Rebecca Horton, April 2, 1876. He came with his parents to Raleigh when he was three years old and a few years later agreed that they had made a wise move in coming here. He has never entertained the slightest idea of living elsewhere, for he had that basket to watch. Between his watchful waiting and boosting for Raleigh at every opportunity he has been a busy man, but not too busy, as is shown by the fact that he is a member of the Edenton Street Methodist Church, a Past Master of the Raleigh Lodge of Masons, a member of the Seaton Gales Lodge of Odd Fellows and a national representative of the Junior O. U. A. M.

Mr. Horton and Miss Lizzie Marvin Murphrey were married July 18, 1899. They have two sons, Alexander Telfair, Jr., and Harold Whiting, and one daughter, Miss Elizabeth Horton.

He is interested in all athletic sports, especially bowling, at which he is adept.

Mr. Horton, after serving the firm of Whiting Bros. conscientiously and well for 20 years, during which he rose from messenger boy to head salesman, bought the interest of the late S. W. Whiting and became a partner in the business. Upon the firm's reorganization he was elected President. He is justly proud of the fact that he has spent twenty-eight years in business under one roof with the prospect of continuing many more years in the same location. He is an intensely enthusiastic Raleighite, a firm believer in the future of this city and North Carolina, and at all times keeps in mind the motto which has meant his success, "Put all your eggs in one basket and watch the basket."

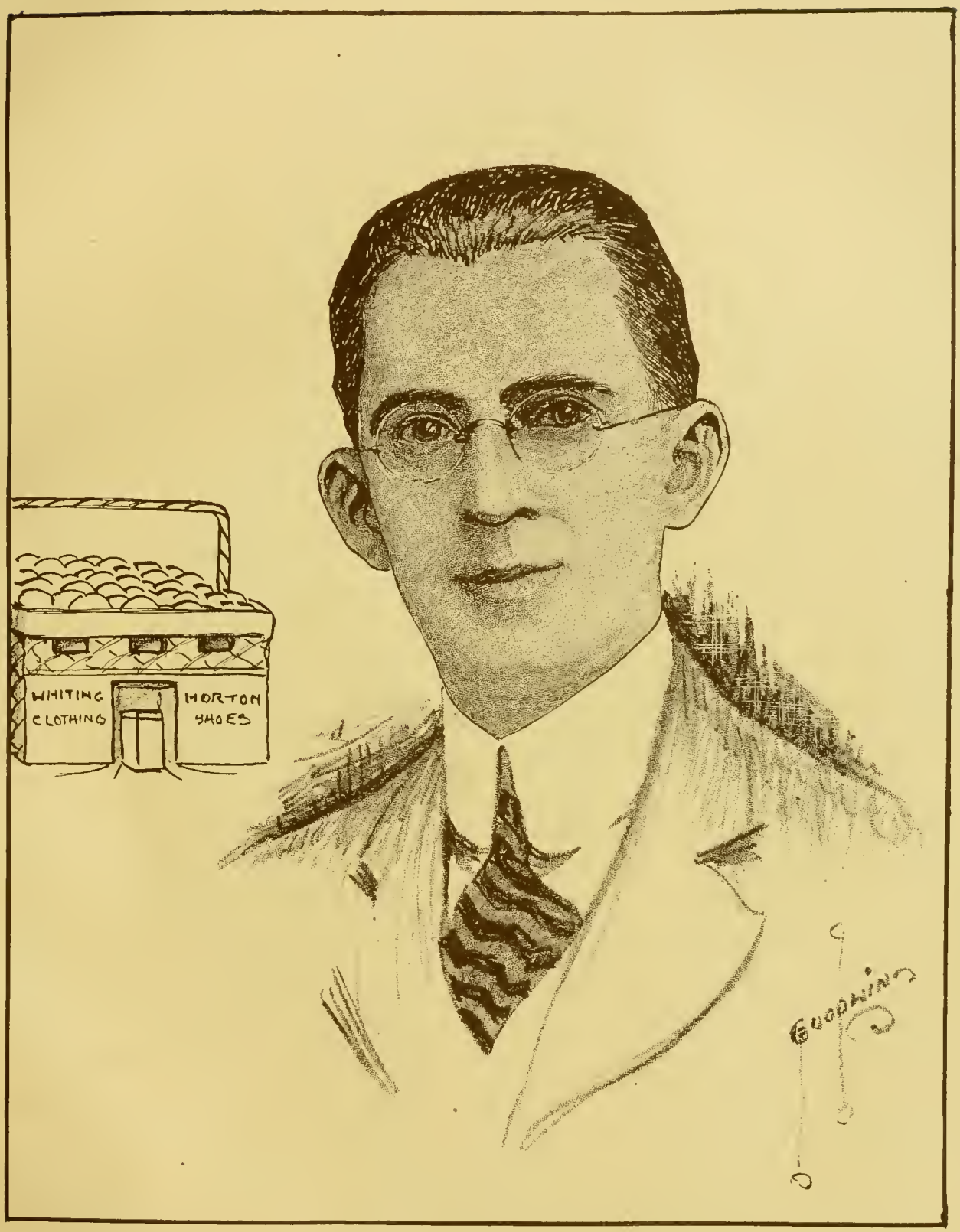

Always within seeing distance of the basket

COLONEL BENEHAN CAMERON

A MEMBER of the Cameron clan, made famous in song and story, Colonel Benehan Cameron has been as conspicuous a figure in the agricultural, industrial and financial life of North Carolina as were his forefathers among the hills of Scotland for hundreds of years. He was born, September 9, 1854; was educated at Hughes School, Horner Military Academy, Eastman Business College and the Virginia Military Institute, from which he graduated in 1875. He was admitted to the bar two years later, but never engaged in the practice of law, having an inherited inclination toward agriculture. He is one of the South's intensively progressive farmers and stock raisers, and the Cameron estate at "Fairntosh" is considered among the most beautiful in the South.

Colonel Cameron procured the passage by the Legislature of 1915 of the bill providing for the Central Highway of North Carolina, and to him is accorded the honor of having conceived the idea of the Southern National Highway, of which he is Vice-President. He was also one of the organizers and is a Director of the Quebec-Miami International Highway.

Colonel Cameron is the author of the bill establishing the North Carolina Highway Commission, of which he is a member. He is a Director of the American Automobile Association, the Southern Cotton Growers' Protective Association and the Royal Agricultural Society of England, and has served as President of the Farmers National Congress.

He has figured prominently in the financial life of North Carolina, having taken an active part in the organization of many of its leading industries. He was interested in building the Lynchburg and Durham railroad, the Oxford and Clarksville railroad, the Durham and Northern railroad and the Oxford and Dickerson branch line. He was one of the organizers of the Seaboard Air Line Railroad Company and has been Director of the Raleigh and Augusta Air Line and of the North Carolina railroad, of which he was President from 1911 to 1913.

He has served as President of the North Carolina State Agricultural Society; is Vice-President of the North Carolina Sons of the Revolution; a member of the North Carolina Society of the Cincinnati and is ex-President of the Scottish Society of America. He was a member of the staffs of Governors Vance, Jarvis and Scales, with the rank of Captain, and on the staffs of Governors Fowle, Holt and Carr, with the rank of Colonel. He was a member of the Legislature of 1915 from Durham county and is a candidate for the State Senate of 1917 from the District composed of Durham, Orange, Alamance and Caswell counties.

Colonel Cameron was married in 1891 to Miss Sallie T. Mayo, of Richmond. They have two daughters: Misses Isabelle M. and Sallie T. Cameron.

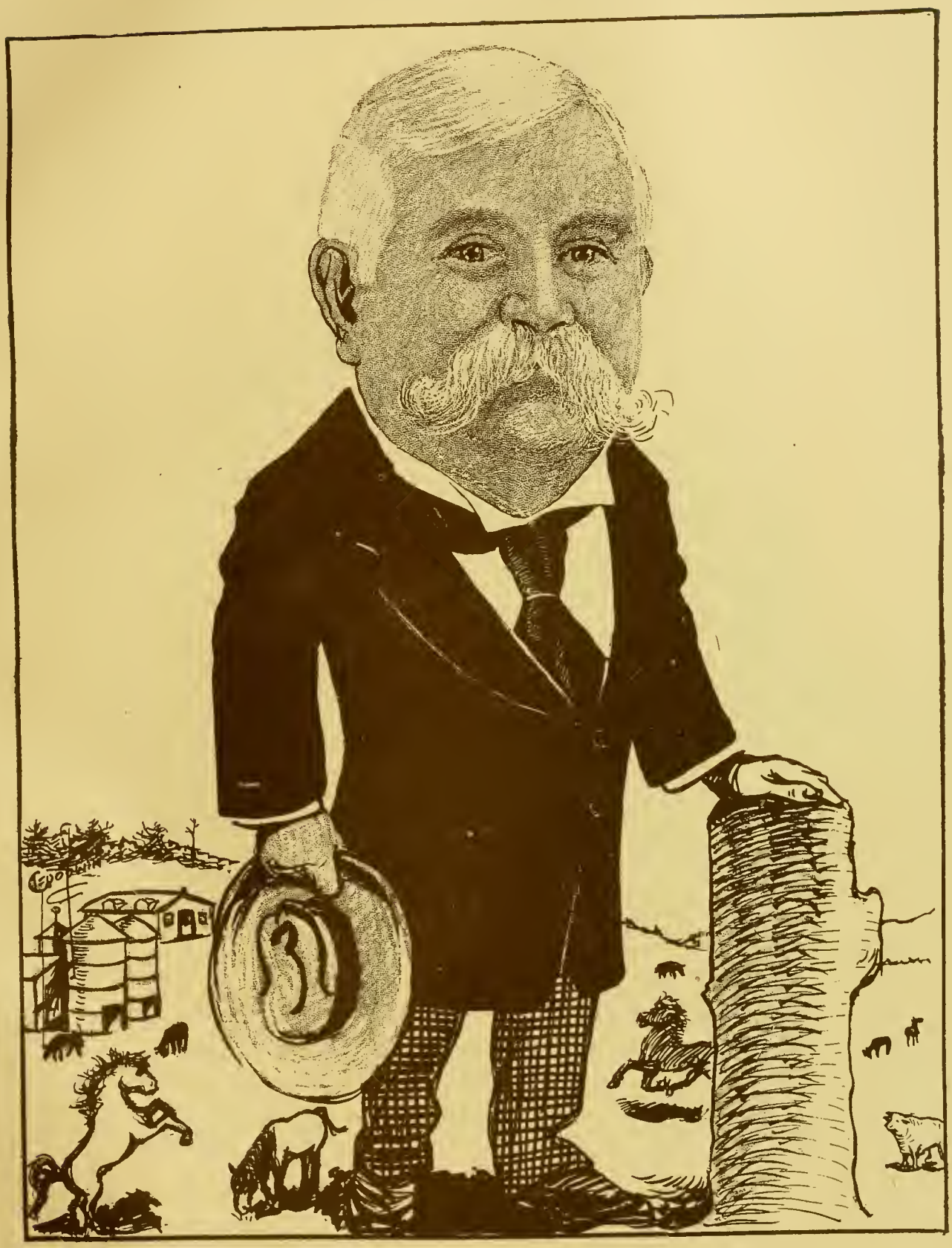

Farmer—stockman

COMMISSIONER O. G. KING

On the 28th day of January, 1865, there came to brighten the lives of Isaiah and Rebecca (Reddish) King, a son who was to become an important factor in the commercial and political life of the Capital City of North Carolina. And he was called Oral Gentry.

Like most country boys, for O. G. King was born on a farm in House Creek Township, Wake county, he did his share in the daily routine of farm work, while receiving his early education in the county schools. At the age of eighteen he decided to become a physician, and after pursuing the study of medicine for three years at home, he entered the Richmond College of Medicine at Richmond, Va. After one year in that institution he changed his plans and took up the study of pharmacy, being licensed to practice by the North Carolina State Board of Pharmacy in 1889.

His first drug store, and one that he conducted for more than twenty years, was located on the corner of Wilmington and Hargett Streets. Here by business ability and courteousness he established a large and remunerative patronage which he retained until his retirement from business three years ago. Mr. King opened a drug store in the Masonic Temple building, when that structure was completed, and conducted a very successful business there until it was disposed of by sale. A short time later he built and opened a drug store at the corner of Glenwood and Brooklyn Avenues and did a large amount of business in that suburban location until he retired to give all of his attention to official duties.

Mr. King was elected one of three Police Commissioners of the city of Raleigh in 1911, serving two years. His official record as a Police Commissioner was such as to cause his name to be presented as a candidate for the position of Commissioner of Public Safety, under the commission form of government adopted by city of Raleigh in 1913. He was elected and, in appreciation of his promotion of the general safety, was re-elected in 1915.

Commissioner King has always been deeply interested in Raleigh's welfare. He is thoroughly progressive and has been one of the leaders in every movement for the betterment of the intellectual, moral and material life of this city. He is a diligent reader of current literature and a thorough student of public affairs.

Mr. King was married July 6, 1885, to Miss Emaline Chappell of Wake county. They have one daughter, Miss Vera Myrtle King.

In his religious affiliations Mr. King is a Methodist and a member of the Central Methodist Church. He is a member of the Masonic Order, the Independent Order of Odd Fellows, the Knights of Pythias and the Jr. O. U. A. M. Distinctly domestic in his nature, Mr. King has no fads or fancies. He is a believer in the simple life and enjoys the quietude of family associations.

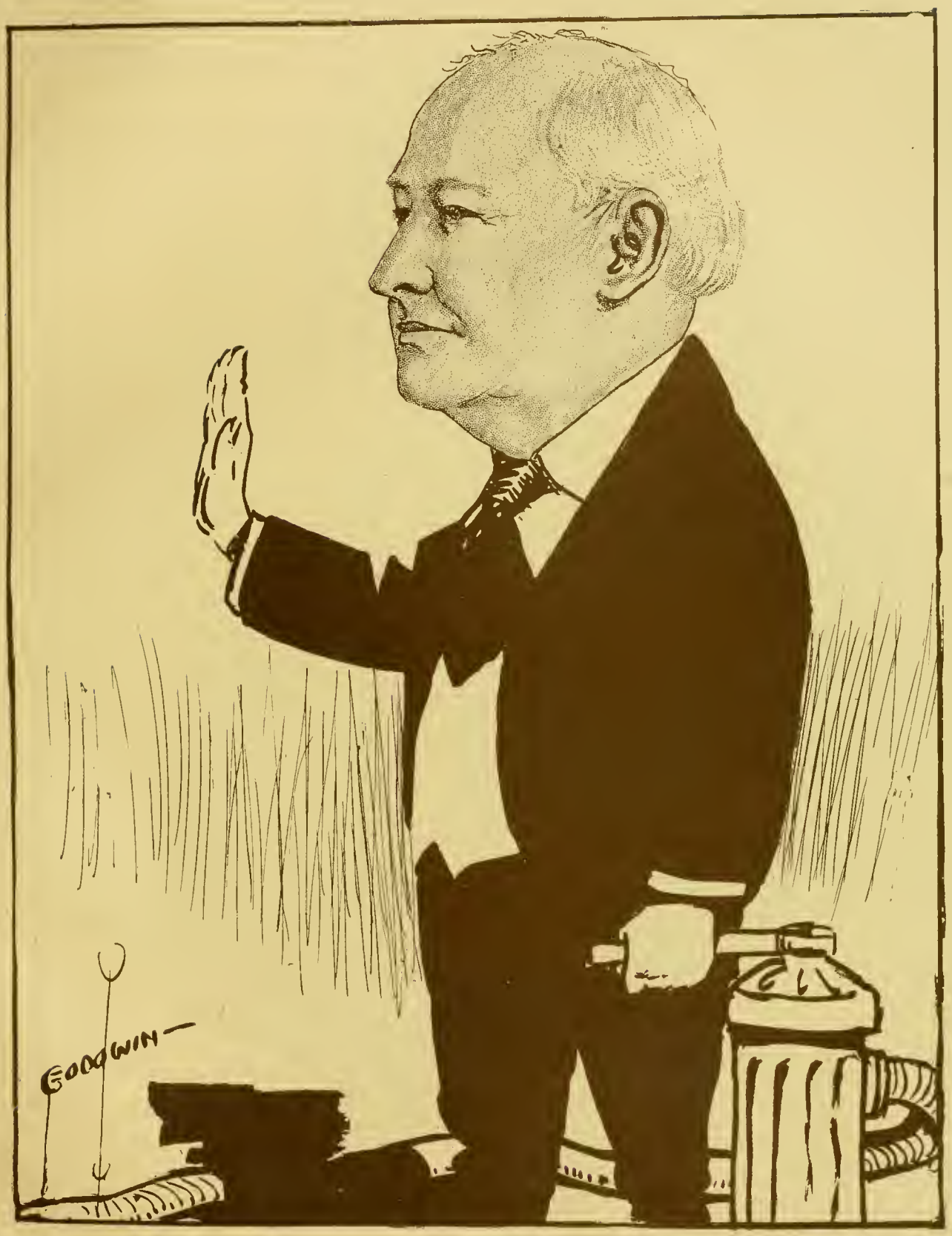

Lover of the home life—guardian of the public safety

DR. ALBERT ANDERSON

Sympathy for afflicted mankind, devotion to his work and a persistency that will not be denied, sums up the keynote of the successful career of one of North Carolina's foremost physicians and surgeons, a man whose fame is not confined to this State but who is nationally regarded by his profession as one of its leaders, Dr. Albert Anderson, Superintendent of the State Hospital.

His removal to Raleigh in 1907 as medical director of the Jefferson Standard Life Insurance Company was a home-coming for Dr. Anderson, he having been born and reared in Wake county. He was made Superintendent of the State Hospital in 1913, and under his management the hospital has enjoyed the most remarkable success in its history.

Shortly after taking the management, Dr. Anderson introduced vocational occupations for mental treatment, universally regarded as the most successful remedy for mental disorders.

It was through Dr. Anderson's influence that Raleigh secured the Mental Hygiene exhibit, held here three years ago under the auspices of the National Committee on Mental Hygiene, and it was through him that the State Society for Mental Hygiene was formed.

Dr. Anderson was born at Eagle Rock, October 18, 1859, the son of Jesse and Mary Anderson. He attended country schools, when not engaged in farm work, and later entered the Raleigh Male Academy. He graduated from Trinity College with a degree of A.M. in 1883. The following four years he served as principal of the Middleburg Male Academy, at Middleburg, North Carolina. While there he took up the study of medicine, in which he later graduated from the University of Virginia. In 1889 he attended a course in post-graduate instruction in the New York Polyclinic.

In 1892 Dr. Anderson was appointed by the State Board of Health to attend a special course offered by the United States Government. And in 1896 he was appointed by the Governor as a member of the State Board of Health. In 1898 he was elected for a term of four years as a member of the State Medical Examining Board. He is a charter member of the Seaboard Medical Association and was its President in 1902.

In 1903 he was elected a member of the house of delegates of the American Medical Association and in the following year was one of the representatives of the State Medical Society in the National Association.

His genius for organizing is evidenced by the Wilson Sanitarium, founded by him and Dr. C. E. Moore in 1898, which has been most successful in the treatment of acute medical and surgical cases.

Dr. Anderson was married December 12, 1888, to Miss Pattie R. Woodward. He is a member of the Methodist Church and is affiliated with the J. O. U. A. M.

Stands the test

MAJOR W. P. WOOD

When the State of North Carolina called her sons to arms in 1861, among the first to respond was William Penn Wood, of Asheboro. He had barely completed his education in the public schools when the outbreak of the Civil War caused him to shoulder a musket and march to the front where he served as a member of Company I, of the 22nd North Carolina Regiment from the battle of Seven Pines to the Confederacy's last stand at Appomatox. He was wounded in the second battle of Manassas and to this day carries in his body a bullet from a hostile rifle. From a private at his enlistment, he was promoted to Sergeant of his company and commended for coolness under fire. He is now a member of the staff of General Metts, commander of the Confederate Veterans of North Carolina, with the rank of Major, and is Vice-President of the North Carolina Soldiers' Home in this city.

At the close of the Civil War, Major Wood returned to Randolph county, and after a year spent in farming entered the mercantile business in Asheboro. This pursuit he has followed for the past fifty years, becoming one of the best known merchants of his section.

Major Wood has been many times honored by the citizens of Asheboro and Randolph county, by election to town, city and State offices. He was Treasurer of the town of Asheboro from 1880 until 1888 and Treasurer of Randolph county from 1890 to 1894. He represented Randolph and Moore counties in the State Senate of 1901 and was a member of the Legislatures of 1905 and 1907 from Randolph county.

In 1910 he was nominated by the Democratic State Executive Committee as State Auditor to fill the vacancy caused by the death of Dr. B. F. Dixon and was elected in the general election of that year. He was re-elected in 1912 and is the Democratic nominee of the State Executive Committee for the same office in the coming election.

For more than half a century a man of deep rooted religious convictions, Major Wood is a member of the Methodist Church, in which he has been a steward since 1866. He is affiliated with the Knights of Pythias, the Masonic Order, the Independent Order of Odd Fellows and the J. O. U. A. M. He is connected with the Raleigh Chamber of Commerce, the Y. M. C. A. and the Capital Club.

Major Wood was married September 4, 1872, to Miss Etta Gunter, of Durham, North Carolina. To them were born one son, John Kerr Wood, and two daughters, Mrs. J. O. Redding and Mrs. W. A. Underwood, all of Asheboro. Mrs. Wood died some twenty years ago.

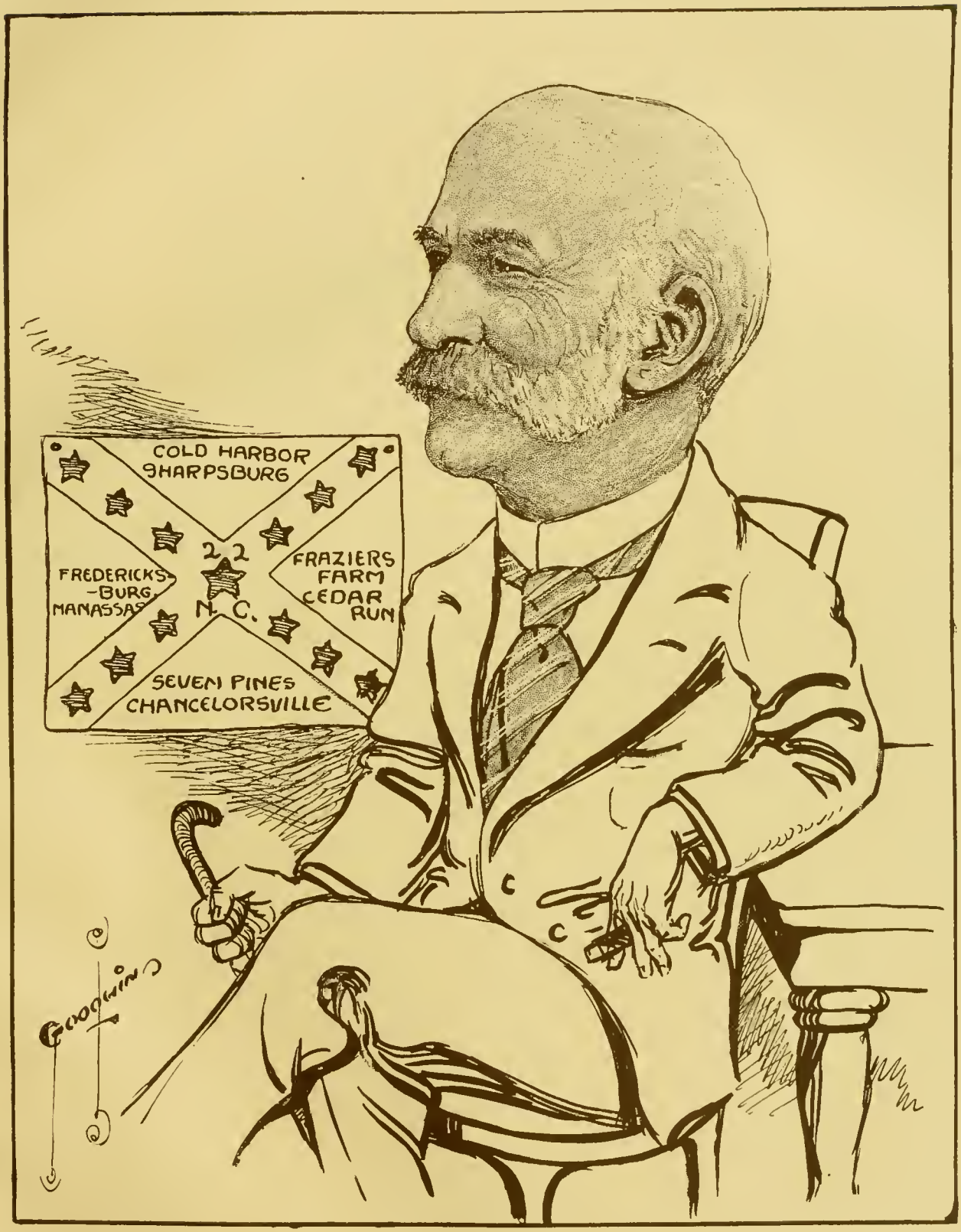

A gentleman of the old school

CHIEF JUSTICE WALTER CLARK

Of all the youthful North Carolinians who took up a man's burden in the stirring days of '61 to '65, receiving a baptism of fire that left them as pure gold—and their name is legion—none acquitted himself with more honor during the times when men's souls were tried than a boy who at the age of 14 years journeyed from the Hillsboro Academy, where he was a student, to become a member of a military company being organized in Raleigh. That company became a part of the army of the Confederate States of America, and three years later the boy had become Lieutenant-Colonel Clark, the youngest officer of that rank in either the Confederate or Union forces.

However it is not as a soldier that Walter Clark is best known, but as a man of peace who, since the regeneration of the South, has found his life work. He is now the most eminent jurist in North Carolina, having served as Chief Justice of the Supreme Court of the State for the past fourteen years.

Judge Walter Clark, the son of David Clark and Anna M. Thorne, was born at Halifax, in this State, August 19, 1846. He attended school at the Horner and Graves Academy and later at the Hillsboro Military Academy. After the close of the Civil War he enrolled in the University of North Carolina, from which he graduated with the degree of A.B. The degree A.M. was conferred upon him in 1867 and the degree of LL.D. in 1888. He took up the practice of law which he pursued until 1885, when he was elected Judge of the Superior Court of Wake county. In 1889 he was elected Judge of the Supreme Court of North Carolina and Chief Justice in 1902, which office he still holds.

Judge Clark was married to Miss Susan W. Graham, now deceased, a daughter of former Senator and Secretary of the Navy W. A. Graham. He has two daughters, Mrs. J. E. Erwin of Morganton and Miss Eugenia Clark of Raleigh; and five sons, David Clark, Editor of the *Textile Manufacturer;* W. A. Graham Clark of Boston; John W. Clark of Durham; Walter Clark, Jr., and Thorne Clark of Raleigh.

Judge Clark has for many years enjoyed a national reputation as an author of legal documents and his articles are given welcome space by United States Government publications. He is the author of the Annotated Code of Civil Procedure, now in its third edition, and he also compiled and edited the North Carolina State Records in sixteen volumes. He has written a history of the North Carolina regiments of the Civil War in five volumes and translated Constant's "Memoirs of Napoleon" from the French.

Judge Clark was prominently mentioned for the Presidency in 1904, being nominated by William J. Bryan in his paper, *The Commoner.* He has been termed by a prominent Englishman, "America's most eminent citizen."

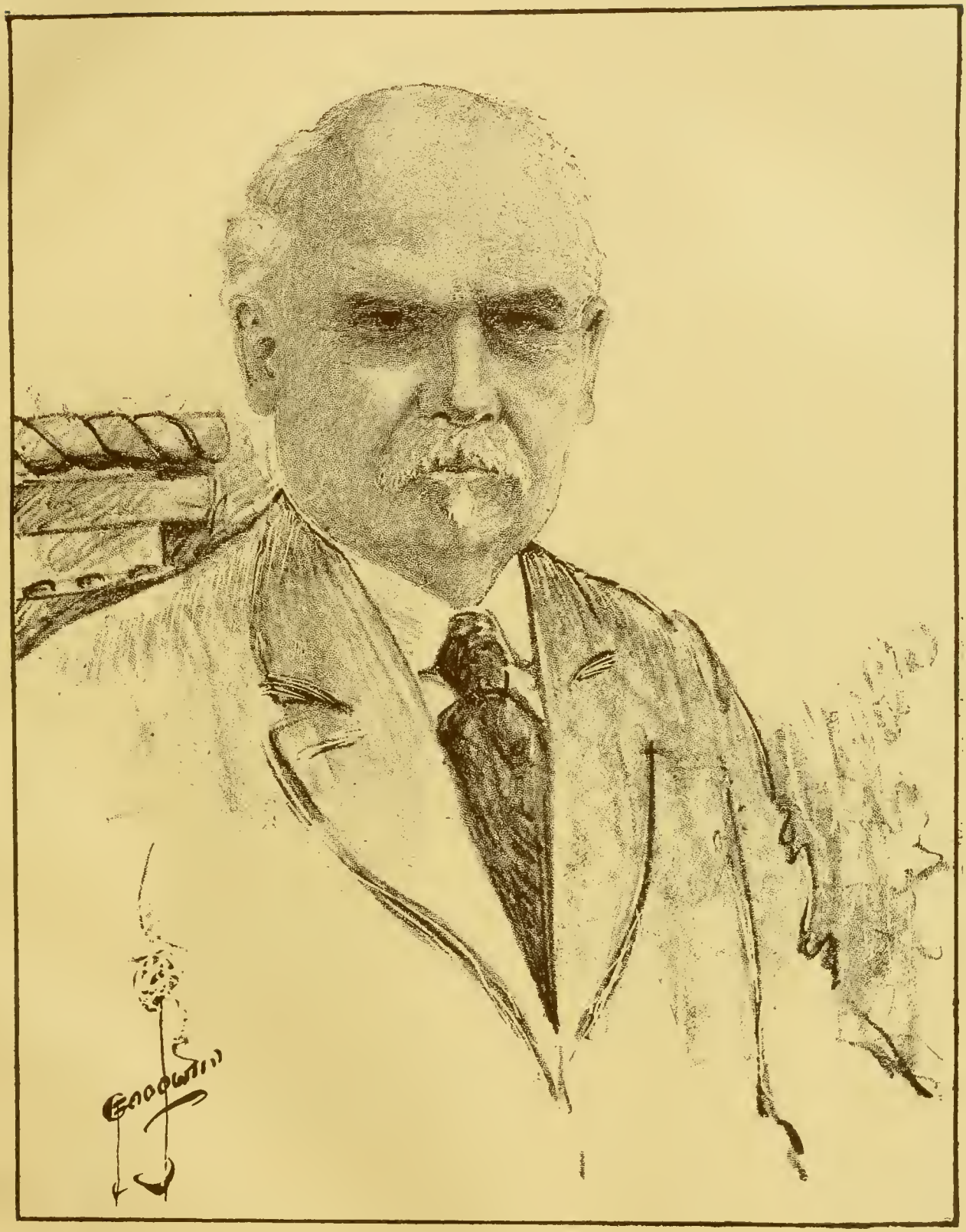

Staunch—conservative—just

BRIGADIER-GENERAL L. W. YOUNG

A scion of a family which has been represented in every war waged on American soil, Lawrence W. Young inherited a martial spirit that has resulted in his rise from the rank of private in the National Guard to that of Adjutant-General of the State of North Carolina, and Brigadier-General of the 1st North Carolina Brigade of the National Guard. In the eighteen years in which he has seen service, General Young has held all company ranks and has served as Quartermaster, Major and the rank which he now holds. He is one of the most enthusiastic National Guardsmen in the country, with a broad knowledge of military tactics and a deep understanding of the military situation of the country as it affects the National Guard and especially that of North Carolina.

As a member of the executive committee of the National Guard Association he is closely identified with the congressional military program, the function of the committee being the furtherance of national legislation in the interest of the National Guard.

Lawrence Woodville Young was born at Swannanoa, North Carolina, August 18, 1877, the son of Robert H. and Pomelia (Gudger) Young. Seven of his father's brothers served throughout the Civil War as members of the 11th North Carolina Regiment. While youth prevented his father from seeing actual service he was a member of the Junior Reserves at the time of Lee's surrender. Lawrence W. Young's great-grandfather, Joseph Gudger, was with General Taylor in the Mexican War, while his father's grandfather, Francis Young, was a soldier in the war of 1812. His great-great-grandfather, John Young, the father of Francis Young, bore arms against the British in the Revolutionary War.

Lawrence Young attended the public schools of Swannanoa and the Farm Preparatory School before entering the Southern Business College, of Asheville. He was for fifteen years engaged in the mercantile business in Asheville, where he served as City Clerk, Purchasing Agent, Alderman and as member of the Police Commission.

General Young was married September 19, 1901, to Miss Hessie U. Johnson, of Hendersonville, North Carolina. They have three daughters: Misses Julia, Helen and Louise. He is a member of the Presbyterian church and is affiliated with the Knights of Pythias, Independent Order of Odd Fellows, the Raleigh Country Club and the Onslow Rod and Gun Club.

General Young was appointed Adjutant-General by Governor Craig in January, 1913, and was made Brigadier-General, commanding the 1st North Carolina Brigade, when the call for troops to go to Mexico was issued in June, 1916.

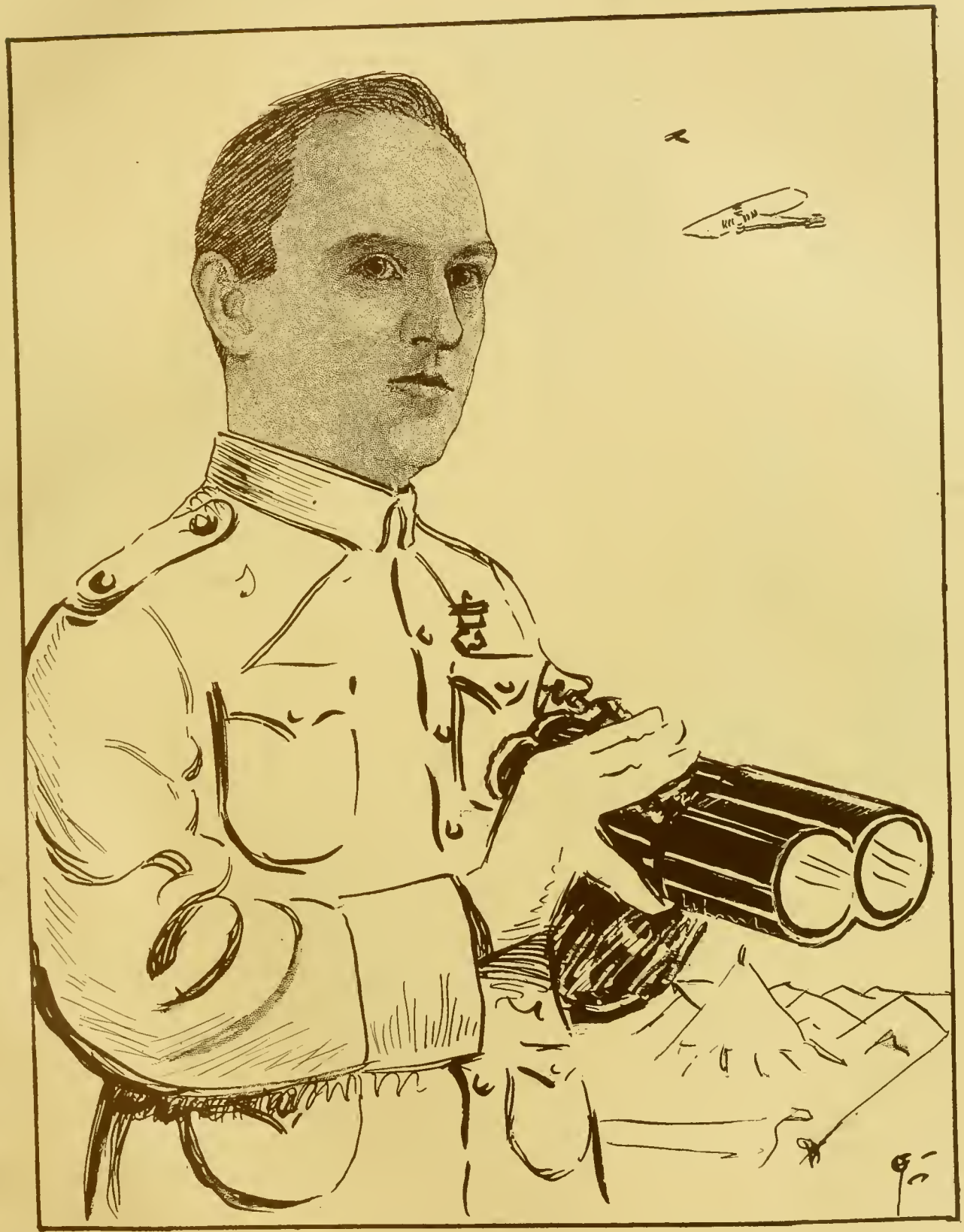

Soldier from the ground up

PROFESSOR W. C. RIDDICK

When the alumni of the North Carolina Agricultural and Mechanical College, endorsed Professor W. C. Riddick for the College Presidency, their action was a just tribute to the man who during twenty-four years connection with the institution has labored enthusiastically in behalf of the student body. At the 1916 meeting of the Board of Trustees of the College, he was unanimously elected President, a fitting testimonial of appreciation of his many years of unceasing devotion to the college.

Wallace Carl Riddick was born August 5, 1864, on his father's farm, seven miles northeast of Raleigh, in Wake county. He received his early education from a private tutor before entering a preparatory school at Forestville, North Carolina. He attended Wake Forest College and the University of North Carolina, from which he graduated in 1885, with a degree of A. B. The next two years found him a teacher in the public schools of Stokes county. In 1887 he entered Lehigh University, and three years later received his diploma in Civil Engineering. His first work in that line was as resident engineer of the Roanoke Navigation and Water Power Company's canal at Weldon, North Carolina, where he remained two years. In 1892 he was elected to fill the chair of engineering and mathematics in the A. and M. College. He has since been continuously connected with the faculty and served for seven years as Vice-President of the institution.

As Engineer-in-charge, Professor Riddick is responsible for the efficient waterworks system, installed by the city of Raleigh two years ago, conceded to be one of the most complete for its size of any in the South.

An enthusiastic worker in the interests of good roads, Professor Riddick is a member of the North Carolina Good Roads Society, the State Highway Commission, the National Highways Association and has served as Chairman of the Wake County Road Commission. He is a member of the North Carolina Academy of Science and of the National Society for the Promotion of Engineering Education. He was on the staff of Governor Glenn, with the title of Lieutenant-Colonel of Engineers. He is a member of the Kappa Alpha Fraternity, the Country Club, the Capital Club and the Chamber of Commerce. He is affiliated with the First Baptist Church.

Having been interested in athletic sports since a youth, when he was a member of the football team of Lehigh University, Professor Riddick has done much to encourage athletics of all kinds at the college. Riddick Field, the A. and M. College baseball and football park, is named in his honor.

Professor Riddick was married in 1893 to Miss Lillian Daniel of Weldon. They have one son; Wallace Riddick, and four daughters: Misses Lillian, Narcissa, Anna and Eugenia Riddick.

WHO'S WHO IN RALEIGH

College President—loved by all the boys

HERBERT E. NORRIS

Herbert Edmund Norris, a leading lawyer of the Raleigh bar, is a son of Jesse A. and Amie Ann Adams Norris. He was born November 7, 1859, and reared on his father's farm in Wake county, twenty miles southwest from Raleigh, where he was impressed with the dignity and honor of labor and had established in him habits of industry, decision of character, tenacity of purpose, self-reliance, honor and loyalty and a deep sympathy for his fellowman; constituting a foundation upon which he has builded an honorable and successful life.

He is a member of the First Baptist Church. He was educated at country subscription schools, Lillington and Apex Academies, and at Trinity College in Randolph county, from which institution he graduated with honors in 1879, read law under the late Geo. V. Strong, of Raleigh, and was granted license and admitted to the bar in 1881. He located at Apex, and divided his time between the practice of his profession and farming and stock raising. His practice increased rapidly and extended to Harnett, Chatham and Moore counties. On December 10, 1890, he was married to Miss Mary Emma Burns, daughter of Robert M. and Martha S. Burns, of Pittsboro, N. C. They have one son, Herbert Burns Norris.

Mr. Norris moved to Raleigh in 1900, entering the Raleigh bar. His home, on Louisburg road, north of the city limits, is surrounded by a large picturesque lawn and landscape, and is one of the most attractive in this vicinity.

While living at Apex Mr. Norris, through the aid of the late Jno. C. Angier, induced B. N. Duke and his business associates to furnish money to build the railroad extending from Durham to Dunn, via Apex, Holly Springs and Varina.

He has been for many years a Director of The Raleigh Banking & Trust Company. He was one of a committee of five selected by the first State Farmers' Convention who drafted and caused to be passed by the General Assembly the act creating the Agricultural and Mechanical College of Raleigh. He represented Wake county in the House of Representatives in 1885; was unanimously nominated by the Democratic party in 1892 for the same position, and was defeated by the fusion ticket, which swept the State; was nominated and elected member of State Senate in 1903 without opposition. He was nominated and elected Solicitor of the Sixth Judicial District in 1910 without opposition, and in 1914 was re-nominated and elected Solicitor of Seventh Judicial District without opposition, which position he now holds. His term of office will expire December 31, 1918. He has been mentioned as the probable successor of E. W. Pou in Congress, and his friends suggest him as a successsor of C. M. Cooke, Judge of the Seventh Judicial District.

Big man—big ideals

CAPTAIN J. W. HARRELSON

"I DIDN'T RAISE my boy to be a soldier" was not a popular song when John William Harrelson was born June 28th, 1885. Even though those words had been sung in his youth they would have fallen on deaf ears as far as he was concerned, for he took a different view of a martial life. To him there was nothing quite so thrilling as the beat of the drums to the accompaniment of the tramp of boys in blue, while he gazed upon the heroic figures in youthful rapture.

At the age of thirteen years young Harrelson entered the Piedmont High School, of Lawndale, Cleveland county, North Carolina, he having entered life's battle in that county. There he received a preparatory education before entering the North Carolina College of Agricultural and Mechanic Arts at Raleigh, in 1905. Four years later he graduated with the degree of Bachelor of Engineering and the distinction of being first in a class of sixty-five students.

It was while in college that Captain Harrelson received his first martial training, serving in all capacities of college military life from private to captain in the A. & M. College battalion. After his graduation he passed a competitive examination at Fort Monroe, Virginia, for appointment as Second-Lieutenant in the Coast Artillery Corps of the United States Army, but declined the appointment to become assistant instructor in mathematics at his *alma mater*. In 1915 he was made assistant professor of mathematics of the A. & M. College, which position he still holds. He has, since 1910, been graduate manager of college athletics, a subject in which he has always been deeply interested. During the collegiate year of 1915-16 he served as President of the General Alumni Association of the college.

From 1907 until 1910 Captain Harrelson served in Company G, of the North Carolina National Guard at Shelby. Entering the company as a private, he was several times promoted until during the annual encampment of 1910 he served as Acting Lieutenant. In October, 1915, he was commissioned First Lieutenant and assigned to the First Company of the Coast Artillery Corps stationed at Raleigh. He was promoted to the captaincy of the company August 1st, 1916.

Under the National Defense Act of June 3rd, 1916, creating the Federalized Militia, Captain Harrelson was appointed recruiting officer for all branches of the National Army and Navy Service as well as the National Guard.

While still a young man, Captain Harrelson, is exceedingly well versed in military matters, a fact to which his rank bears witness.

Captain Harrelson, during the eleven years in which he has called Raleigh his home, has made a host of friends who admire him for many excellent traits of character. He is an honorary member of the Delta Sigma Phi Fraternity, is listed among the membership of the Raleigh Country Club and is a prominent member of the Masonic Order, being High Priest of the Raleigh Chapter of Royal Arch Masons.

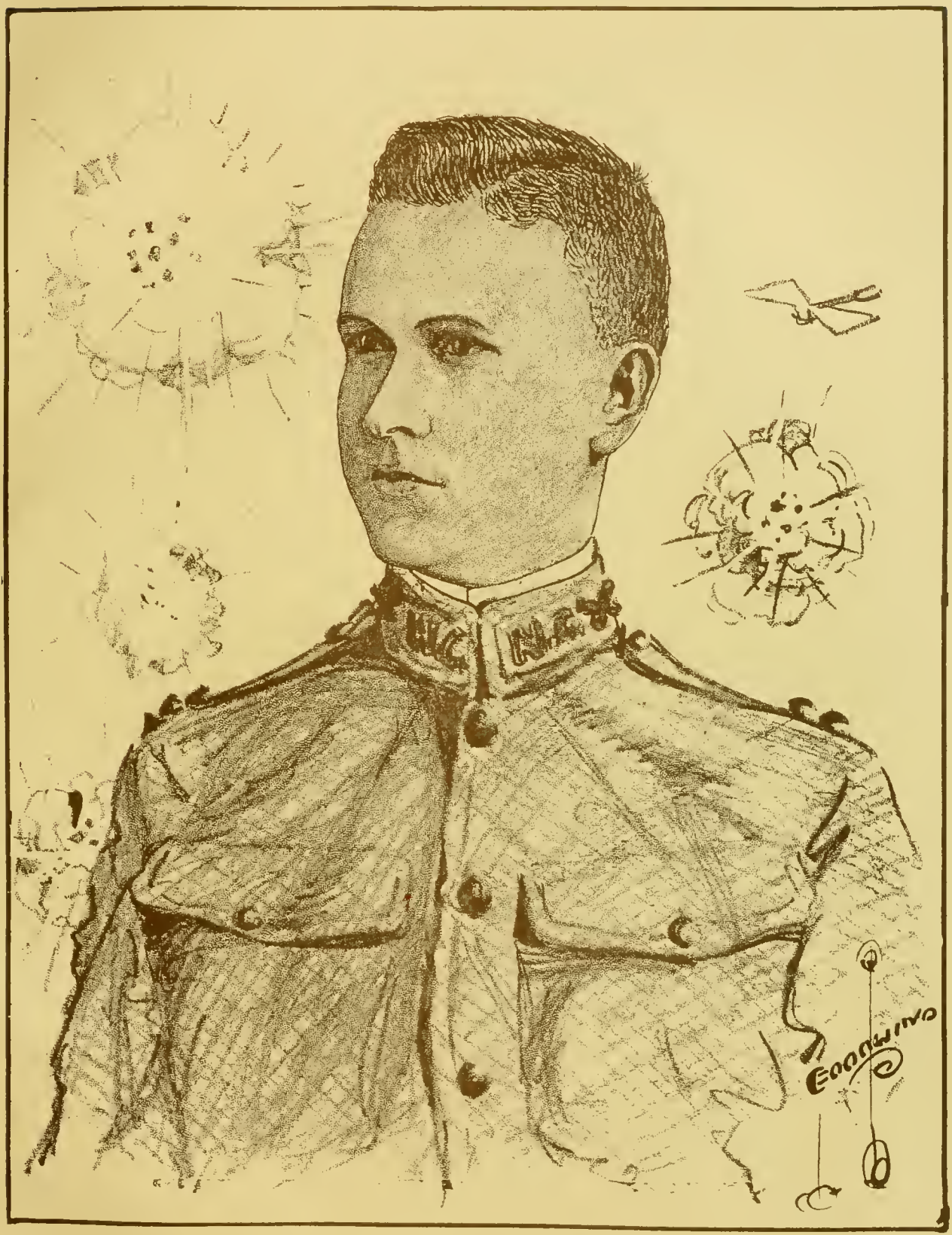

Lover of music—especially drum and bugle

B. T. COWPER

The educational interests of North Carolina lost one of its brightest young workers when B. T. Cowper forsook the school-room for the insurance field. However, he maintains that he is still an educator, although along a different line. Certain it is that there are few insurance men in the State who have done more than he in the past few years for the enlightenment of the masses in regard to life insurance.

Bayard Thurman Cowper was born June 26, 1879, at Gatesville, N. C. After attending the Gatesville schools he entered the University of North Carolina, from which he graduated in 1901. His first work was as an educator in the public schools of Gatesville. He later taught at Williamston and was Superintendent of the public schools there for two years, resigning to take up insurance work with the Southern Life and Trust Company. In less than two years from his advent into the insurance field, Mr. Cowper was made Assistant Superintendent of Agencies for that company, with headquarters at Greensboro. He resigned in 1914 to accept the general agency of the Maryland Life Insurance Company of Baltimore, and two years later moved to Raleigh.

As general agent, he has brought the development of local agencies up to a high standard. He is an enthusiastic and indefatigable worker, and this, together with a like spirit which he has engendered in his co-workers, has resulted in the wonderful increase in business done in this State by the Maryland Life since he took the general agency.

Mr. Cowper has contributed a number of well-written articles to both educational and insurance magazines. He is the author of a treatise on "Different Methods of Teaching," and has been especially active in literary efforts touching on life insurance. A number of articles of the latter character have appeared over his name in *The Insurance Field*, a national magazine devoted to the cause of insurance, one of the most prominent bearing the title, "The Evolution of the Interview." He has also written much of the literature, descriptive of life insurance, published by the Maryland Life.

Mr. Cowper has been twice married. His first wife was Miss Jennie Moore of Williamston, whom he married in 1904. By that marriage he has two sons, Bayard Thurman, Jr., and Roscoe Cowper. In 1915 he was married to Miss Delzelle R. Woodard, of Wilson. An Episcopalian by faith, Mr. Cowper is connected with Christ Church. He is a member of the Raleigh Country Club, where he secures recreation from his business labors.

Hard worker, hustler—insurance

KARL G. HUDSON

Residents of Union county, who knew Karl G. Hudson as a boy, are fond of telling how he began trading marbles at the age of six and that as far as memory runs he then showed ability that would have done credit to one much older. While at work in his father's fields a few years later it is said he displayed his commercial spirit to the degree of tarrying at the end of a cotton row while he endeavored to beguile some other rustic into exchanging possessions. The fact that neither owned any trading material did not deter him from his purpose, for lacking other valuables he would propose an exchange of shoe laces. And it came to pass after many years that he rose up and went into a far county where he realized youth's dream, for he is now Manager of the Hudson-Belk Department Store of this city.

Karl Green Hudson was born in Monroe county, near Union City, March 11, 1889. His parents decided that he should at least have instruction in reading, writing and arithmetic in order that he might not be too badly handicapped in his business dealings with a cruel world, and to that end sent him to all the country schools thereabouts. In the classroom he divided his time between poring over chapters devoted to the world's commerce and trading jack-knives with his school-mates. When his school days were over he went to work in a blacksmith shop, but finding no opportunity to exercise his commercial proclivities there he gave up the job and became a cotton buyer.

But cotton buying did not quite satisfy young Hudson, who wanted continuous trading the year round, so he betook himself to Waxhaw, N. C., where at the age of nineteen he entered the employ of the R. J. Belk Department Stores Co. Here he reveled in the knowledge gained through experience and association with the business world and in a few years was made store manager. He later managed the Gastonia store of the same company, which has a chain of twelve department stores in this State.

Mr. Hudson came to Raleigh in 1915, opening a branch store of the Belk Company. Besides the Raleigh store the company now operates in Charlotte, Monroe, Gastonia, Salisbury, Statesville, Waxhaw, Sanford, Greensboro, Concord, Wilmington, Rockingham and Yorkville, South Carolina.

The Belk Company's policy is to sell at one price and for cash, and this, with Mr. Hudson's untiring energy and progressiveness, has already assured them and him of a successful business career in Raleigh.

Mr. Hudson is a member of the Edenton Street Methodist Church. He is thoroughly progressive and a firm believer in a brilliant future for the business interests of Raleigh. He is unmarried and has no hobby unless it be his work, for he is, first, last and always, a trader.

Fignring on a new trade

PROFESSOR W. A. WITHERS

On May 31, 1864, there was born at River View, near Davidson, North Carolina, a man whose fame has spread afar as a thorough scientist, a learned educator and a devout Christian. He is William Alphonso Withers, the son of William B. and Sarah L. (Rutledge) Withers.

Early in life he showed symptoms of a thirst for knowledge which he has retained through the changing years of time. He was graduated from Davidson College with the degree of A.B., and later had the degree of A.M. conferred upon him. As a student in chemistry at Cornell University he had the distinction of being elected to membership in the Sigma Xi Society and a fellowship in that institution. In 1889 Professor Withers was elected to the Chair of Chemistry in the North Carolina Agricultural and Mechanical College, a position which he has filled continuously since, being the only remaining member of the original faculty. In May, 1916, he was unanimously elected Vice-President of the college.

Professor Withers, is one of the pioneer Experiment Station workers in this country. He has served as chemist of the North Carolina Experiment Station for the past nineteen years and was acting Director from 1897 to 1899. He was acting State chemist in 1897 and 1898, and was State Statistical Agent of the United States Department of Agriculture from 1895 to 1902 and from 1905 to 1915.

Professor Withers was a member of the National Pure Food and Drug Congress, which formulated the National Pure Food Law. He is the author of the North Carolina Pure Food Law and of the city ordinance of Raleigh regulating the reporting and care of tuberculosis cases.

He is a member of the Chi Phi Fraternity, the Society of Colonial Wars and the Masonic order, in which he is a Past Grand Commander of the Knights Templar and Past Grand High Priest of the Royal Arch Masons of North Carolina. He has served as Vice-President of the Raleigh Rotary Club and is a Director of the Chamber of Commerce.

Professor Withers is the author of many scientific articles, and has contributed to leading scientific and agricultural journals, in both this country and Europe.

He is a member of the First Presbyterian Church and Superintendent of that Sunday School. He is a Director of the Raleigh Y. M. C. A., was Chairman of the Board of Directors through whose efforts the A. and M. College Y. M. C. A. building was erected, and was Chairman of the Publicity Committee in the educational campaign of two years ago, in which a $100,000 educational bond issue was raised.

Professor Withers has been twice married. His first wife was Miss Elizabeth Witherspoon Daniel, whom he married in 1896. She died in 1905 leaving one son, William Banks Withers. Miss Jane Hinton Pescud became Mrs. Withers July 29, 1909. They have one daughter, Miss Mary Laurens Withers, and two sons, William Alphonso, Jr., and John Pescud Withers.

WHO'S WHO IN RALEIGH

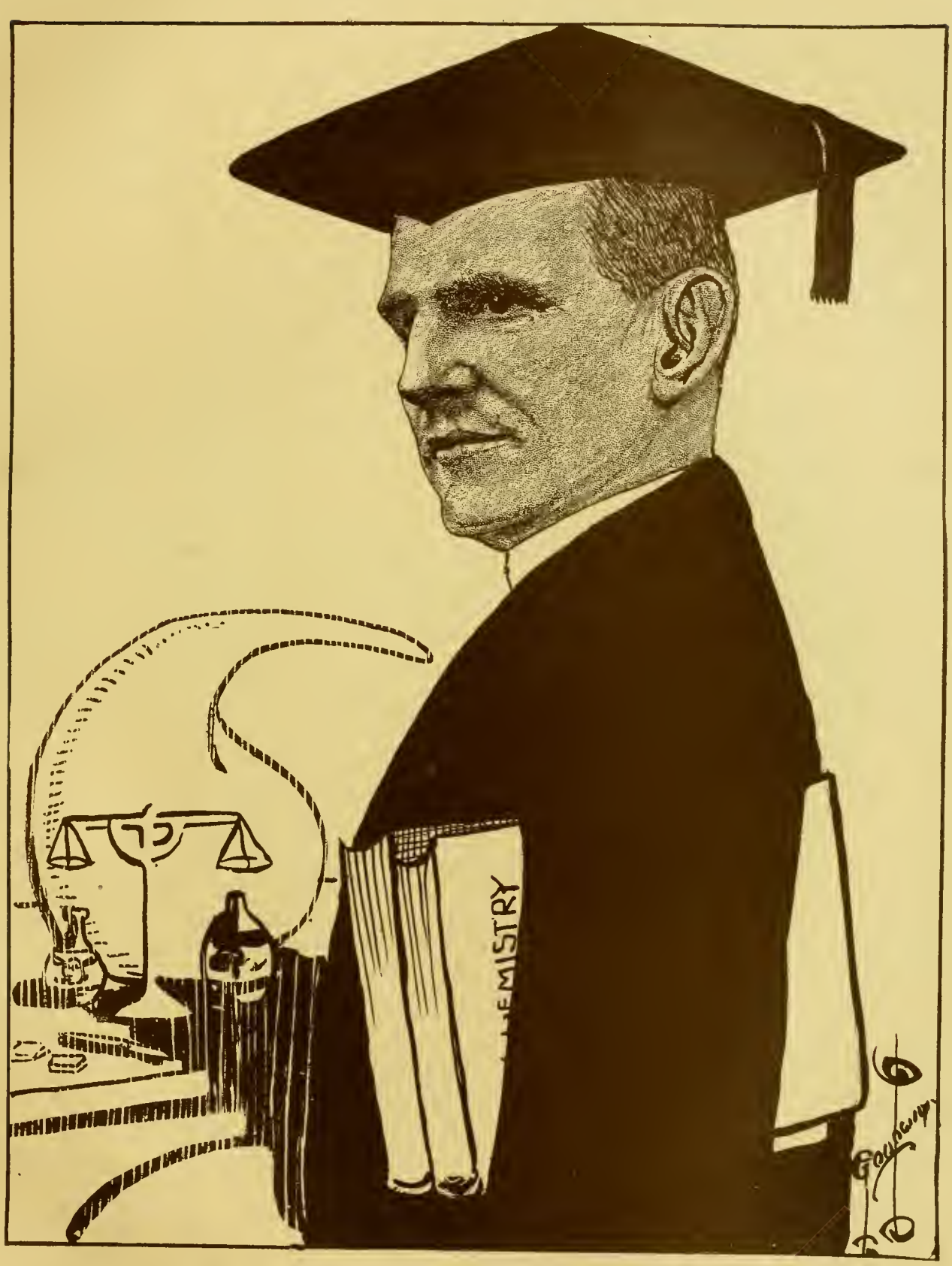

National character—scientist—scholar

H. S. STORR

Among the newer citizens of Raleigh there are none better or more popularly known than one who, two years ago, came from Charlotte "unheralded and unsung," and organized a company for the distribution of office equipment. Since that day he has not only entered enthusiastically into the civic, commercial, fraternal and religious life of his chosen home, but by his wholesomeness, pleasing personality and diligence in business has built a large and increasing volume of trade and made friends of all with whom he has come in contact.

Harry Sherwood Storr, was born at Vienna, Dorchester county, Maryland, June 22, 1875, the son of John H. and Lydia (Hodson) Storr. After attending the public schools, he secured further education at the Eaton and Burnett Business College of Baltimore, and later entered the mercantile business with his father, receiving parental instruction in buying and selling. He decided to become a traveling man and followed that vocation for twelve years, being a representative of the Thomas A. Edison Company, manufacturers of Edison Dictating Machines, with headquarters at Charlotte, before coming to this city. Although he had spent but little time here Mr. Storr, when looking for a live city to open a live business, was not long in deciding upon Raleigh, and he has had no occasion to regret that choice.

Mr. Storr is President and General Manager of the H. S. Storr Company, dealers in office fixtures, machines, supplies, and jobbers of stationery, paper, etc. His company has grown steadily during the past two years and it is now one of the largest concerns of its kind in the South. Among large orders executed by the H. S. Storr Company was the installation of all the furniture for the offices and court-room in the new Wake county court-house.

Mr. Storr was married in 1899 to Miss Lydia Raleigh, of Dorchester county, Maryland, who has the distinction of being a direct descendant of a brother of Sir Walter Raleigh. They have two daughters, Lydia Virginia and Mary Emily. A very peculiar chain of coincidences has resulted in the name Lydia being kept in the Storr family for hundreds of years, Mr. Storr's eldest daughter being the eleventh in successive generations to bear that name.

An ardent lover of fishing, Mr. Storr always welcomes an opportunity to hie himself to some quiet stream in quest of the finny tribe. He is a chicken fancier and is much interested in the breeding and care of that fowl.

Mr. Storr is a Methodist by faith and a member of the Edenton Street Methodist Church.

A Mason of prominence, he is a member of the Lodge, Chapter, Commandery and Council in Raleigh, and of the Oasis Temple at Charlotte. He is a member of the Order of Odd Fellows, the Chamber of Commerce and the Rotary Club, of which organization he is a Director.

Spontaneous, sincere, genuine

R. H. WARNER

While a youth Robert Hamer Warner was always fascinated by the art of stone cutting. For hours he would stand spellbound while he watched the chips of granite fly while a busy workman applied chisel and mallet, and it was then that he decided upon his life-work.

R. H. Warner was born at Laurinburg, North Carolina, September 13th, 1883. After attending the public schools of his home town he enrolled in the Cary High School, and later the A. & M. College. After leaving the latter institution he entered the marble and granite business in Raleigh, serving twelve years in that trade. In February, 1914, Mr. Warner, with W. R. and Paul Campbell, formed the Campbell-Warner Company, dealers in marble and granite. While they make a specialty of monuments, having erected more monuments and tombstones than all other firms in Raleigh combined during the past two and a half years, they also do an extensive business in building granite. They furnished the granite and built the base for the State Building and for the Murphey School Building now in course of construction. At their yards on West street the Campbell-Warner Company has the latest machinery for the cutting and carving of stone and granite, pneumatic tools having superseded the chisel and mallet of Mr. Warner's boyhood days. Their business is not confined to Raleigh and vicinity, but embraces the entire State.

Mr. Warner was married September 18th, 1906, to Miss Rosa Phillips, of this city. They have two daughters: Misses Emily Rose and Eula Elizabeth. He is a member of the Baptist Tabernacle Church, and of the Woodmen of the World. He is a football enthusiast, but aside from that sport finds his sole recreation in selling monumental and granite works.

W. R. and Paul Campbell, the other members of the firm, inherited their calling, being descendants of two generations of stone cutters. Their grandfather, Donald Campbell came to this country from Scotland about 1830 and was employed in the construction of the State Capitol at Raleigh. He later engaged in the marble and granite business here for many years. During the civil war he was employed by the Confederate Government in the construction of locks in Deep River at Lockville, and after the close of the war was superintendent of the building of the stone wall around the State Penitentiary, a work which required several years for its completion. His son, Hugh Campbell, followed the trade of his father and was well known in this vicinity as an expert stone and granite worker. His sons, W. R. and Paul Campbell, took to their father's and grandfather's business when they were large enough to lift a mallet. They have been engaged in monumental and stone construction work in some of the largest cities of the country, and are thoroughly experienced in their line.

"He that loveth his work is truly a lucky man"

ALEXANDER WEBB

The City of Raleigh has been extremely fortunate in numbering among its citizens busy men of affairs who at a sacrifice of their own interests have rendered the city whatever service possible. Such a man is Alexander Webb. Occupying a position of vast responsibility as head of a large and growing corporation he has, nevertheless, devoted his time and efforts ungrudgingly in the city's behalf. To him is due more than to any other one man the municipal ownership of the Raleigh water works system. He was one of the first advocates of a paid Fire Department, instituted on a modern basis; introduced the milk and meat inspection ordinance, now in force, and was a prime mover in the building of the municipal abattoir. Mr. Webb went out of office with the advent of the commission form of government, which he strongly favored, carrying with him a record of practical, progressive and constructive service.

Alexander Webb was born at Ridgeway, Warren county, December 17, 1870, the son of Alexander S. and Annabelle (Moore) Webb. He was educated at the Webb School, at Bell Buckle, Tennessee, after which he entered the newspaper business at Asheville. Three years later he took up insurance and within a short time became an established success in the life and fire insurance fields. In 1898 he conceived the idea of a State Fire Insurance Association and through his efforts that organization was formed, he being elected the first President. In 1899 he was elected Vice-President of the North Carolina Home Insurance Company and in that year removed from Asheville to Raleigh. In 1912 he was elected to the Presidency of the company, a position which he has since filled with great honor to that organization and himself. Under his guidance this North Carolina Fire Insurance Company has realized a yearly increase in business until it is now ranked as one of the strongest in the State.

Mr. Webb served as President of the Chamber of Commerce during the year 1915. He is at present a member of the North Carolina State Board of Internal Improvements.

In addition to being a Director and President of the North Carolina Home Insurance Company, Mr. Webb is a Director of the Merchants National Bank, the Mutual Building and Loan Association and the North Carolina Railroad.

A member of the Country Club and the Neuseoco Fishing Club, he occasionally engages in golf or fishing, both being favorite sports of his. He is also a member of the Capital Club.

Mr. Webb was married April 17, 1891, to Miss Lydia Hoke, daughter of General Robert F. Hoke of this city. They have three sons: Robert Hoke, Alexander, Jr., and Van Wyck, and two daughters, Misses Frances and Annabelle Webb.

Far from the madding crowd

HOWARD WHITE

Raleigh's citizens who were born and reared here are fortunate in having had nature select this particular spot for ushering them into the world, but when one born in another State comes to this city to live, it is not so much good fortune as rare judgment. Such a man is Howard White.

Born in Matthews county, Virginia, April 6th, 1880, he received his early education in the public schools there and in the Portsmouth, Va., High School. In October, 1906, he was married to Miss Annie Wilson White, of Portsmouth. They have three children: Annie Wilson, Sarah Jordan and Howard White, Jr.

Before coming to Raleigh Mr. White was with the Seaboard Air Line Railway as accountant and later with the Norfolk and Southern as tie and timber agent. In this capacity he had charge of the purchasing of a greater part of the ties, bridge timber and lumber used in the construction of the road. In 1909 he decided to go into the lumber business on his own account and chose this city as his future home, a choice which was fortunate, not only for him, but for Raleigh as well. During the seven years that he has had offices here, Mr. White's business has steadily grown until now it ranks among the very largest of the South in that line. His lumber comes from all over North and South Carolina and Georgia and there are more than a score of mills kept busy converting it into the finished product. This is marketed in northern and eastern States.

A member of the Country Club, Mr. White is frequently seen upon the golf links there. He is an enthusiastic motorist and takes great pleasure in making extended automobile trips through territory to which he is a stranger. As a baseball fan he has no peer in the State. He is intensely interested in that sport and never misses an opportunity to root for the Raleigh team. To him as much as any other one man is due the strong and growing baseball sentiment of this city. He is a Director in the Raleigh Baseball Association and also of the Raleigh Fire Insurance Company.

By faith Mr. White is an Episcopalian and is a member of the Church of the Good Shepherd. He is affiliated with the Chamber of Commerce, the Capital Club, the Y. M. C. A., the Royal Arcanum and the B. P. O. Elks.

As past Secretary and Director of the Rotary Club Mr. White has been unfailing in his efforts for the betterment of that organization and in behalf of all progressive steps taken in Raleigh's civic life since he chose this city as his home.

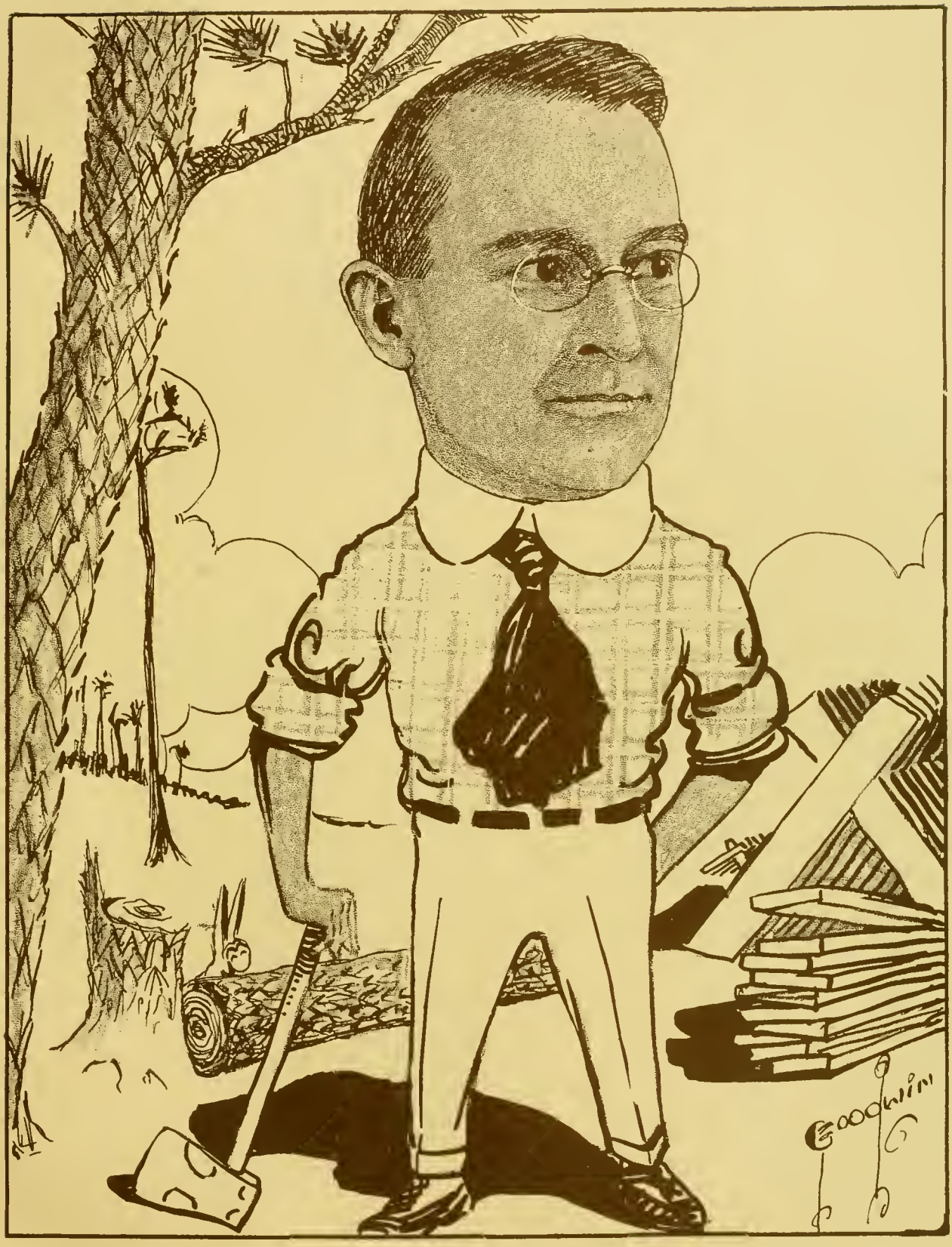

Sportsman—lumberman

WHO'S WHO IN RALEIGH

J. L. O'QUINN

Born a floriculturist without knowledge of the fact somewhat delayed J. L. O'Quinn in finding his calling in life, but once he found it he was not long in apprising the world so well that his name is now known throughout the country as that of one of the South's leading florists.

Jesse Lee O'Quinn was born in Harnett county, February 16, 1858, the son of B. B. and Sarah (McPhail) O'Quinn. When he began to sit up and take notice he saw flowers blooming around his country home and even at that early age gave evidence of enjoying their beauty. As he grew in years his fondness for flowers increased, but that characteristic was attributed to a love of the beautiful and not as an indication of what later developed to be his calling in life. The mysteries of the floricultural world being unknown to him he entered Oak Ridge Institute, where he took a commercial course before coming to Raleigh, where he secured employment in a floral establishment. Since he had no knowledge of botany from books Mr. O'Quinn decided to take lessons from nature.

He also kept an eye on the commercial possibilities of floriculture and six years later decided to go into business for himself. This was in 1897.

From an inauspicious beginning, at which he had only two greenhouses, Mr. O'Quinn has built up an establishment in which there are thirty-five thousand feet of glass, covering flowers of almost every variety grown in the United States. From the humble daisy to the beautiful orchid, that rarest of flowers, every member of the floral kingdom is either grown or handled at his nurseries. There are twelve acres of growing plants, roses, carnations, potted plants, bedding stock, ornamental shrubs, shade trees and hedge plants. A specialty is made of carnations, a favorite flower with Mr. O'Quinn and one which he has featured for many years.

Associated with Mr. O'Quinn in the ownership and management of J. L. O'Quinn Company, is E. L. Coble his son-in-law. Mr. Coble is a graduate of the agricultural department of the A. and M. College and is an enthusiastic floriculturist. In addition to their greenhouses the company has a down town store. As members of the Florists Telegraph Association, they are able to supply flowers in any town or city in the United States or Canada.

Mr. O'Quinn was married in 1896 to Mrs. Emma Myatt. Their daughter Miss Willie M. O'Quinn was married in 1914, to Mr. E. L. Coble of Guilford county.

Mr. O'Quinn was an organizer and is a Director in the Merchants National Bank. He is a member of the Royal Arcanum, the Jr. O. U. A. M., the Rotary Club, the Chamber of Commerce and the Merchants Association. He has always been intensely interested in civic affairs and, by his co-operation and efforts, aided every progressive movement in the past twenty years of Raleigh's history.

A lover of the beautiful—poet of the things that grow

JUDGE JAMES S. MANNING

Of an illustrious family, several generations of which have graced the legal profession, there was born in the historic town of Pittsboro, North Carolina, June 1, 1859, James Smith Manning, lawyer, jurist and statesman.

A great uncle of Judge Manning was Chief Justice of the Supreme Court of Louisiana. His father, John Manning, LL.D., exerted splendid influence in shaping the character of the bar of North Carolina, as Dean of the Law School of the State University, which he founded and in which he taught for many years.

Young Manning received his early education from his father, and from his mother, Louisa Jones (Hall) Manning, a granddaughter of Judge John Hall of the North Carolina Supreme Court. He was prepared for college in the Pittsboro schools and in 1875, when the State University opened its doors, for the first time after the days of the Reconstruction, he became a student. He graduated in 1879, and for the next four years taught in the public schools of Pittsboro. After re-entering the University and completing a law course he was licensed to practice in 1883 when he established himself at Durham. In 1913 he moved to Raleigh and became associated with ex-Governor Kitchin.

Judge Manning was married in 1888 to Miss Julia Cain, of Hillsboro. They have four sons: John Hall, a young attorney of Kinston; James S., Jr., who is in the cotton manufacturing business at Durham, and Frederick C., and Sterling, of this city, and two daughters, Misses Julia Cain and Anna Louise.

The activities of the law have not prevented Judge Manning from taking a leading part in all that pertains to the welfare of his community. As President of the Country Club and a member of the Capital Club, the Milburnie Fishing Club and the Chamber of Commerce he has evinced a deep interest in Raleigh affairs. He has for many years been a Trustee of the State University, and is an ex-President of the North Carolina Bar Association. He is a member of Christ Episcopal Church.

In 1906, Judge Manning was elected to the Legislature from Durham county and served as Chairman of the Committee on Public Service Corporations. He was a member of the State Senate in 1908, and was Chairman of the Judiciary Committee of that body. In 1909 he was appointed to fill an unexpired term as Justice of the Supreme Court of North Carolina. This high office he held until January, 1911.

Able attorney—lover of the diversions of youth

M. L. SHIPMAN

In the year 1891 there came out of Bowman's Bluff, North Carolina, a little hamlet in the wildest, most rugged mountains this side of the Rockies, a youth with sixteen dollars in cash and an abundance of enthusiasm, energy and sincerity of purpose. The young man was M. L. Shipman, now known throughout the State as an editor, educator and Commissioner of Labor and Printing of North Carolina.

Mitchell Lee Shipman was born at Bowman's Bluff, Henderson county, December 31, 1866, the son of F. M and Martha A. (Dawson) Shipman. He attended the public schools before going to Brevard, Transylvania county, where he taught while pursuing his own studies. He also found time to contribute to the local weekly newspaper and when that periodical was suspended he was persuaded to revive it. Revive it he did under the caption of *The Hustler*, and from the moment of its regeneration Mr. Shipman became an established success in journalism.

Mr. Shipman's first public office was Superintendent of Schools of Transylvania county from 1892 to 1895. He has been twice First Vice-President, twice Historian and once President of the North Carolina Press Association and has served as a member of the National Editorial Association. He was Calendar Clerk in the State Senate in 1899 and again in 1905. He served as Assistant Commissioner of Labor and Printing from 1905 to 1908, in which year he was elected Commissioner. He was re-elected in 1912 and is a candidate for re-election in the coming election. Mr. Shipman has served as First Vice-President of the International Association of Labor Commissioners and Chairman of the Executive Committee of that organization.

He is a Past Grand Master of the Independent Order of Odd Fellows of North Carolina, a Past Chancellor of the Knights of Pythias, a member of the Royal Arcanum and of the J. O. U. A. M. In his religious affiliations he is Baptist and served as Clerk of the Carolina Baptist Association in 1902.

For many years interested in the work of caring for the orphans of this State Mr. Shipman's services have been invaluable to that cause. He is Treasurer of the North Carolina Orphans' Association.

Mr. Shipman has the unique distinction of having never lost a political fight or having been defeated for office.

The Department of Labor and Printing under his administration has been made of real value to the State, his annual report being recognized as a most excellent exposition of North Carolina's industrial growth.

Mr. Shipman was married July 12, 1896, to Miss Lula Osborne, of Brevard. They have four children: Josephine, Dorothy Mae, William F. and Mitchell Lee, Jr.

Brother to the unfortunate—lover of youth and age

ERNEST HAYWOOD

Ernest Haywood, attorney at law, is a native of Raleigh, having been born here on February 1st, 1860. He is a son of the late Dr. E. Burke Haywood, who was a very prominent physician of this city. Ernest Haywood was educated at Lovejoy's Academy, in Raleigh, and at the Horner Military Academy in Oxford and Hillsboro. He later entered the North Carolina University, from which he graduated in 1880 with a degree of A.B. He has the distinction of having been both a medalist and a first honor man at his graduation, after which he studied law at Greensboro in a law school conducted by United States Judge R. P. Dick and North Carolina Supreme Court Judge John H. Dillard. He graduated from this school and was licensed to practice law by the Supreme Court in 1882. He immediately formed a partnership with his brother, A. W. Haywood, then a member of the Raleigh Bar, under the firm name of Haywood and Haywood. This partnership was dissolved in 1895 when A. W. Haywood retired from law practice to enter the cotton mill business at Haw River. Since that time Ernest Haywood has continued the practice alone. His legal business is restricted to civil matters, he making a specialty of commercial, corporation and real estate law and the settlement of estates. He has a large and lucrative practice and among his clients are many of the wealthiest and most successful citizens and corporations of Raleigh. He is credited with being one of the hardest working members of the legal profession in this city, as well as being one of the most able and successful in his particular line of practice.

While always a staunch Democrat, Mr. Haywood has never taken an active part in politics, but has devoted his entire time to his profession.

Mr. Haywood is a member of the North Carolina Bar Association, the North Carolina Literary and Historical Association, the Capital Club, the Raleigh Country Club and the Chamber of Commerce. He is by faith an Episcopalian, and is a member of Christ Church.

He was until a few years ago a great devotee of horseback riding, and at one time seldom missed a day from his favorite recreation. He also took great pleasure in hunting when the fields surrounding Raleigh were better hunting grounds than they are today. During recent years however he has had no time for pleasure other than that which he finds in his work.

WHO'S WHO IN RALEIGH

Traditionally a gentleman

Assassinated
Ludlow Skinner
Feb 21- 1903-

D. F. GILES

On July 26, 1879, there was born in McDowell county a man who has consecrated himself to the cause of education. His name is Denison Foy Giles, a son of M. D. and Julia Gibbs Giles, and he is the Wake County Superintendent of Public Instruction. After an early education in the schools of McDowell county, he attended Trinity College at Durham and the State University at Chapel Hill, North Carolina. So great was his love of education that his career as a teacher was planned before leaving the University, from which he returned to his home county. He first taught in the McDowell County Public Schools one year, before being Principal of the Nebo High School, where he presided four years. His next position was that of Superintendent of Public Instruction of McDowell county, at which he spent eight years, the last three of which he also served as Superintendent of the Marion City Schools. A distinctive feature of Mr. Giles's educational work in McDowell county was his organization of a school system considered one of the best of any county in the State.

As a member of the State Senate of 1915 from McDowell county Prof. Giles served on a number of important committees, among them the Senate Committee on Education, of which he was Chairman.

The record of the Wake County Schools under Superintendent Giles's supervision has been a brilliant reflection of his character as an educator. Material progress has been made in all branches of the county school system, a testimonial to his earnest and intelligent efforts. In the past school year there were two new tax districts added and two new dormitories secured for the Farm Life Schools of Cary and Wakelon. Through his efforts a teacher of Home Economics has been appointed for domestic science work in rural communities. This teacher visits country homes, instructing girls in various domestic work and forming Homemaking and Canning Clubs.

Superintendent Giles has formulated an extensive plan for school supervision in Wake county and has divided the county into three districts, in each of which there is a supervisor, whose duties consist of visiting the different schools and supervising the teaching methods used. The county schools, in thirty-four of which high school courses are taught, had a remarkably good year in point of attendance in 1915 with bright prospects for a continued increase in enrollment. The annual County Commencement held in Raleigh in April, 1916, was the greatest in attendance and enthusiasm in the county's history.

Professor Giles is a very active member of the National Educational Association, the Southern Conference for Education and Industry and the North Carolina Teachers Assembly. He is a member of the Masonic Order, the Knights of Pythias, the J. O. U. A. M., the Raleigh Chamber of Commerce and the Rotary Club. He was married in June, 1908, to Miss Katherine Reed of St. Louis, Missouri. They have two daughters: Misses Jewell Reed and Katherine Clare.

Lover of his fellowman

THOMAS W. BICKETT

"As the twig is bent, the tree is inclined." There is no better illustration of this old proverb than Thomas Walter Bickett, the present Attorney-General and Democratic candidate for Governor of the State of North Carolina. He first saw the light of day in Monroe, N. C., February the 28th, 1869. When thirteen years of age his father died, leaving him the oldest of four children. He grew up with this early responsibility in a home full of fine forces which make for manhood. After graduating from the Monroe High School he entered Wake Forest College in 1886, and in spite of the fact that he was compelled to work his way through that institution, he gained a place as leader in college life. He was Chief Debater in the graduating class of 1890 and did the honor accorded him with gracious dignity. From 1890 to 1893 he taught in the graded schools of Winston-Salem. During these two years he devoted his leisure time to the study of law in the office of his uncle, D. A. Covington. Later he took a finishing course in the University Law School, and was admitted to the bar in 1893. He located at Danbury, Stokes county, where he practiced for a year and a half. In 1895 he moved to Louisburg, and has lived there continuously since.

Although actively interested in politics, he never allowed his name to be used until he consented to become a candidate for the Legislature from Franklin county in 1907. He was elected by a majority of seventeen hundred and fifty and served with distinction. He was particularly responsible for the big advance made in the care of the State's unfortunates.

In 1908 Mr. Bickett was urged by friends to become a candidate for Attorney-General, but he declined that honor until in the Charlotte Convention the pressure became overwhelming, and he finally consented to his nomination. He was elected and entered office in 1909. At all times he has sacrificed his personal self for duty and his office has been maintained with traditional dignity. He has argued before the Supreme Court, in behalf of the State, more than three hundred cases, and in the opinions of the court are found frequent quotations and appreciative allusions to his argument. He has been adviser to every department of the State Government. While his opinions are highly regarded because of their legal authority they have been, perhaps, of greater value because of the clear and common sense way in which he approaches all questions. As Attorney-General he has been called upon to appear in most important cases. His description of the dissolution of the American Tobacco Company was so apt that it was used throughout the country.

North Carolina is fortunate in having as prospective Governor for the ensuing term so representative and forceful a character. A lawyer, an optimist, a scholar and a gentleman of the old school—Thomas W. Bickett.

Democrat—son of North Carolina

WHO'S WHO IN RALEIGH

J. G. BALL

Prominent among Raleigh's leading citizens and foremost in everything concerning its growth and development, is a man who, though born in Alamance county, was reared in this city, with which he has grown during the past fifty years. Jesse Griffin Ball was born at Graham, North Carolina, June 25, 1862, his parents, John T. and Laura (Griffin) Ball, removing here when he was an infant. He is a descendant from English ancestry on his father's side, while maternally he is of Scotch linage, the forefathers of both his parents having settled in Virginia in the early days of this country's history. From there they moved to North Carolina, settled near New Bern.

Jesse G. Ball attended the Raleigh Public Schools and the Eastman Business College of Poughkeepsie, New York, before engaging in the grocery and supply business. In 1891 he embarked in business on his own account, the medium being a retail grocery store. Mr. Ball in 1898 organized the J. G. Ball Company, wholesale grocers, one of the pioneers in the State in that line. Under the supervision and active management of Mr. Ball the company's business has grown until it now ranks as one of the leading wholesale grocery concerns in the South. The company's trade extends to all parts of North Carolina.

In addition to his interests as President and General Manager of the J. G. Ball Company, Mr. Ball is President of the Mutual Building and Loan Association and is a charter member of the Merchants National Bank, of which institution he was one of the organizers. He is a member of the Capital Club, the Country Club and the Neuseoco Fishing Club. He has a State-wide reputation as an angler, having cast in waters near and far. He also enjoys motoring and delights in taking extended automobile trips.

Mr. Ball was married in 1886 to Miss Lavinia Kreth, daughter of Joseph Kreth, who was a prominent merchant of Raleigh fifty years ago. By faith Mr. Ball is an Episcopalian, and is a member of the Church of the Good Shepherd where, with the exception of a brief interval, he was a vestryman for more than twenty-five years.

Mr. Ball has been a very prominent figure in the civic life of this city. He served for a number of years as Commissioner of the Sinking Fund, and has at all times taken a deep interest in matters pertaining to the development of the city's commercial and industrial resources as well as to progressive construction in municipal affairs. He was an earnest advocate of the many recent civic improvements, as well as innovations of previous years. Himself a thorough student of business conditions and well read in most matters, he has given thought and effort to every movement for the betterment of Raleigh, its resources and citizens.

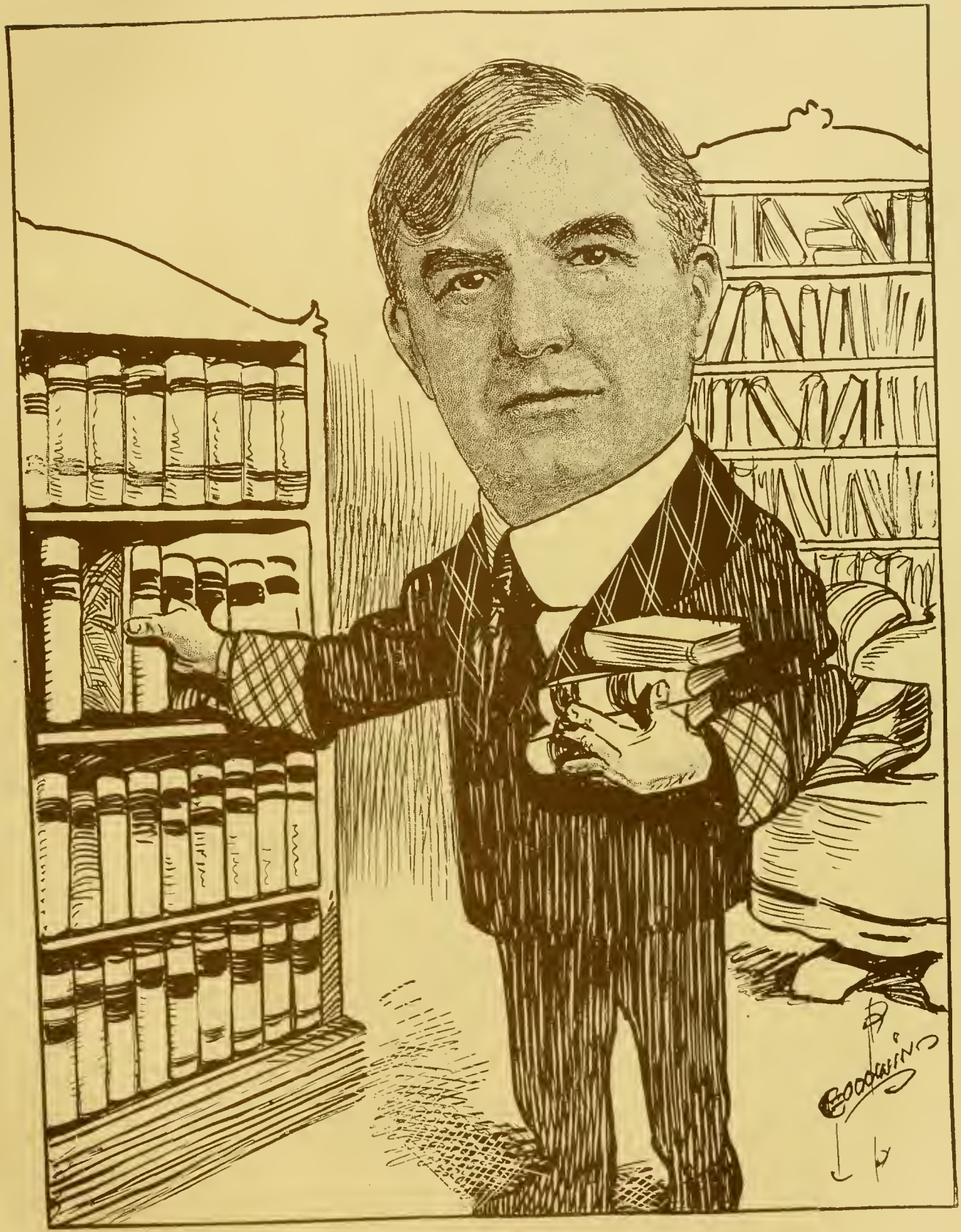

Business man—lover of good books

W. C. DOUGLASS

In the place of his birth W. C. Douglass had no choice, but he did select the State in which to make his future home, North Carolina being accorded that honor. He lived for many years in Montgomery and Moore counties before coming to the conclusion that while he had chosen wisely as to this State, he had overlooked Raleigh as its ideal city. This error of commission he rectified in 1896, when he moved here and became a member of the Raleigh Bar, he having been engaged in the practice of law twenty years previous at Troy and Carthage, North Carolina.

William Campbell Douglass was born at Pleasant Hill, Georgia, November 17, 1852. His father was Doctor John C. and his mother, Sarah Isabelle (Birch) Douglass. He attended Georgia Public Schools and Collingsworth Institute, of Talbottson, Ga., before coming to this State, where he studied law under Marmaduke S. Robins, of Asheboro. After being admitted to the bar he practiced law, first at Troy and later at Carthage.

Mr. Douglass is recognized as one of the leaders of his profession in this State. The firm of Douglass & Douglass, in which his son, Clyde A. Douglass, is associated with him, handles an immense amount of legal business, especially damage suits. Their practice extends from the State courts to the Federal courts, including the United States Supreme Court at Washington. Mr. Douglass appeared before the latter tribunal in the largest personal injury recovery in the legal history of this State; that of Duval v. the Seaboard Air Line Railway, in which the plaintiff was awarded thirty thousand dollars.

Although never an office-seeker, Mr. Douglass has twice served the State in official positions. He was Solicitor of the Eighth Judicial District more than twenty years ago, and was a member of the State Legislature from Wake county in 1907 and 1908. While his extensive practice has required most of his time and attention, he has nevertheless been very active in the cause of Democracy. He is an earnest advocate of good roads and an enthusiastic worker for prohibition.

Mr. Douglass is a Past Grand Master of the Independent Order of Odd Fellows of North Carolina, and has served as Grand Representative to the Sovereign Grand Lodge. He is a member of the Masonic Order, of the Order of Heptasophs, the Jr. O. U. A. M., and the Royal Arcanum. He is affiliated with the First Baptist Church.

His wife was formerly Miss Josie Tysor, of Chatham county. They have three daughters: Mrs. William Hayes of Kinston, and Mrs. Theo. Richards, Jr., and Miss Nellie Marguerite Douglass, of Raleigh, and five sons, the Reverend John J. Douglass, of Bleuheim, S. C.; William Birch Douglass, of Kinston; Dr. S. E. Douglass, of Mount Gilead; Joe C. Douglass, of Beaufort, and Clyde A Douglass, a prominent young attorney of this city.

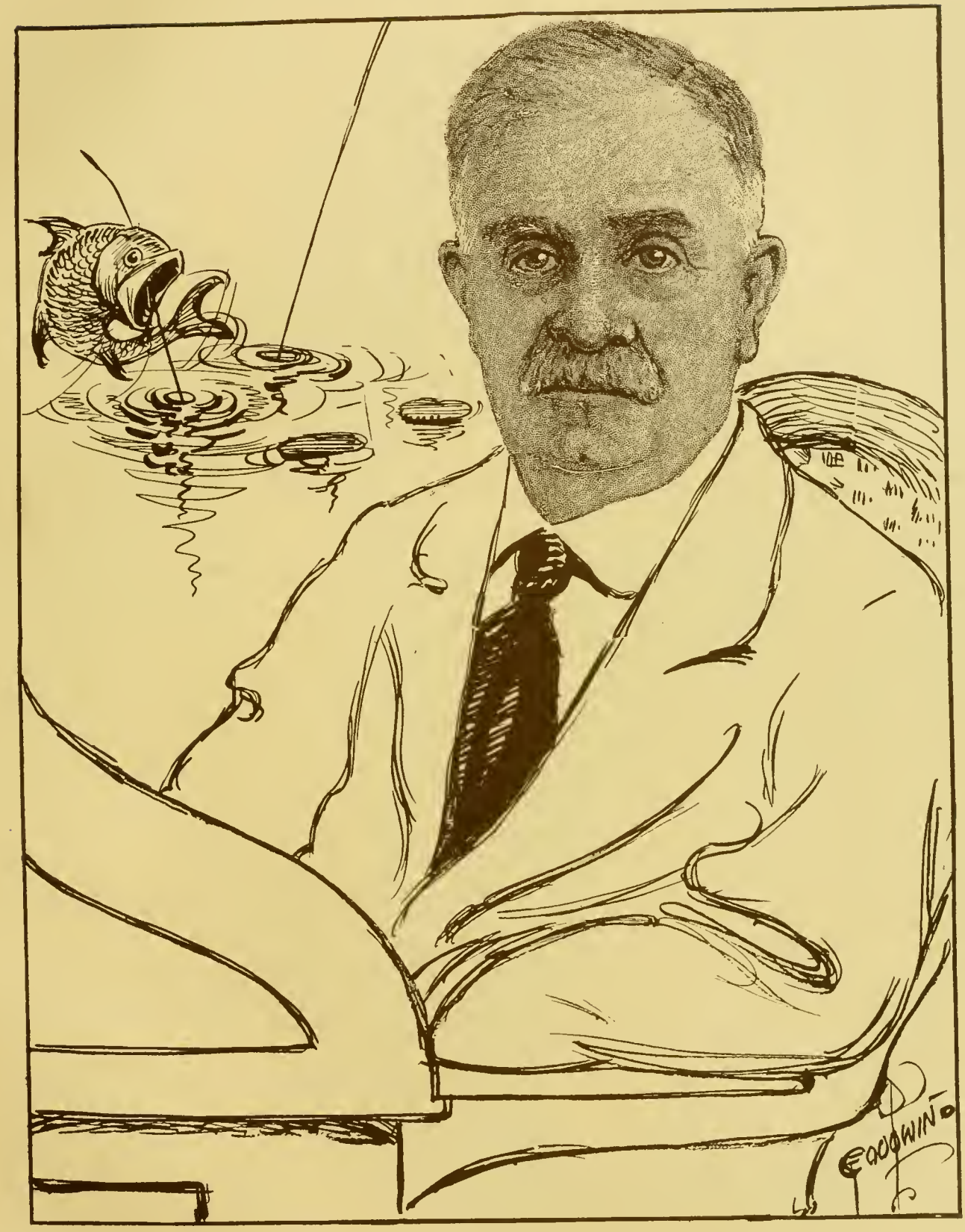

Day dreams

PROFESSOR GUSTAV HAGEDORN

It is a well-known fact in musical circles that much of the musical culture that obtains in the United States today is due in great part to the conscientious and sincere work of German teachers, and of this type there is no more conspicuous example than Professor Gustav Hagedorn.

Born in Germany, April 13, 1879, he came to this country at the age of six and spent his boyhood at Cincinnati, Ohio, where he received his first musical education. For five years he was connected with the Cincinnati Symphony Orchestra under the direction of Van Der Stucken, playing the viola and first violin. In 1909 Professor Hagedorn returned to the home of his birth and spent the winter of 1909-1910 studying violin and composition.

It was in 1906 that Raleigh first came to know Professor Hagedorn through his acceptance of an invitation to take charge of the violin department and teach harmony in Meredith College. He was made Dean of the School of Music in 1911, a position which he resigned to go into private business several years later.

Among the many notable musical achievements for which Professor Hagedorn is responsible was the formation of a students' orchestra which gave a number of very praiseworthy performances. For two years he was conductor of the Raleigh Choral Society, and has for four years been Director of Music in the State University Summer School. He organized and trained the Raleigh chorus in the presentation of the opera "Faust" by the stars of the Metropolitan Opera Company during the recent May Musical Festival and conducted the Metropolitan Opera House Orchestra in the performance. The chorus which consisted of one hundred voices was admittedly the best ever heard in this State.

Professor Hagedorn was married in 1909 to Miss Elizabeth D. Burtt. They have one child, Miss Elizabeth Burtt Hagedorn. He is a member of the Baptist Tabernacle Church and of the Masonic Order.

To Professor Hagedorn more than any other one man is due credit for the great musical uplift in this State. He is not only a finished musician but withal a gentleman of the highest type. During his ten years residence in this city he has made himself beloved, not only for his wonderful accomplishments in the musical life of North Carolina, but also for his many sterling attributes of character, which have made the people of his adopted home proud to claim him as their ally in the desire for higher culture.

Musician—musical director

EDWARD L. TRAVIS

Edward Llewellyn Travis is the ninth of his name, in direct line, from that Edward Travis who, prior to 1638, married the heiress, Ann Johnson, of Jamestown Island. His forbears, Col. Edward Champion Travis, member of the Virginia House of Burgesses from 1752 to 1765; Col. Drury Stith; Richard Stanford, in Congress from 1796 to 1816; Judge Benjamin Waller of Williamsburg, Virginia (whose ancestor, Richard Waller, so distinguished himself in the battle of Agincourt by taking prisoner the Duke of Orleans, Commander-in-Chief of the French army, that he received from Henry the Fifth a crest of the Arms of France hanging by a ribbon from a walnut tree, with the motto "*Hæc Fructus Virtutis*"); and Edward Travis, Captain in the Revolutionary Navy, did notable work in the making of our great country.

Edward L. Travis was born at "Baughs," Brunswick county, Virginia, the sixth day of June, 1866. His mother, Mary Clarke, was the daughter of Edwin T. Clarke of "Conoconara Hall," Halifax county, North Carolina. His early education was largely directed by an aunt, Elizabeth Harrison Clarke, a highly educated and widely traveled woman. At the age of fourteen, young Travis went into the office of the Clerk of the Superior Court of Halifax county, where he soon became Deputy Clerk, which position he held until he resigned to practice law. He pursued his law course under an able lawyer, Robt. O. Burton, with whom he maintained a partnership until the latter moved to Ashland, Virginia.

About the time of his marriage to Miss Jennie Outlaw Grady, of Halifax, North Carolina, in 1894, he was elected Chairman of the Democracy of Halifax County. Afterward, he was County Attorney and served several terms as State Senator. He has been a member of the State Democratic Executive Committee for sixteen years. Always alert in the interest of his party, he did much toward saving the State for "White Supremacy" in 1898. In 1911 Governor Kitchin appointed Mr. Travis a member of the North Carolina Corporation Commission. In 1913 he was elected to the same office, and in 1915 he was re-elected for six years. Since 1913 he has been Chairman of the Commission, and has argued and won many difficult cases, both in the courts and before the Interstate Commerce Commission.

Mr. Travis is an able lawyer, a member of the State Bar Association, a Methodist, a Shriner, and a member of the Raleigh Country Club, where he takes his recreation at golf. He has two sons, who are at the University of North Carolina, Edward L., Jr., an applicant for A. B. and LL. B., degrees in 1918; and Louis Grady, a sophomore.

Friend of the masses

CHIEF C. F. KOONCE

From a printer's devil to Chief of Police, sums up the life story of C. F. Koonce who has found time, when not engaged in those vocations, to set type, edit a newspaper, solicit newspaper advertising throughout thirty-two States, engage in the furniture business and serve as Magistrate. In his spare time he has developed into a fairly expert fisherman and hunter, become associated with more than a dozen fraternal organizations and made all with whom he has come in contact call him friend.

Charles Franklin Koonce was born at Richland, Onslow county, September 4th, 1875. His parents moved to Raleigh when he was a mere child and his first memories are of this city. While still a boy he decided to become a printer, a trade at which he worked in Raleigh for a number of years before going to Kinston, where he founded and was one of the editors of the *Morning News*. He retired from the news end of the newspaper field to become connected with the mechanical department of the Mutual Publishing Company. He was later associated with the *Progressive Farmer* as Advertising Solicitor, in which capacity he traveled over the greater part of the United States. In 1907 Mr. Koonce entered the furniture business with his brother in Raleigh. He followed that vocation until 1912, when he was elected a Magistrate of Raleigh Township. In November, 1915, he was elected Chief of Police, of the city of Raleigh, by the Board of Commissioners and is now serving a two year term in that office.

From piecing type to stalking the wary criminal is a far cry, but Chief Koonce entered upon his duties as the head of the Raleigh Police Department with the same energy, earnestness of purpose and supreme confidence in himself that marked his entry into his first newspaper office. The result is shown in one of the most efficient police administrations that Raleigh has had for many years. To him is due great credit for the present very comprehensive traffic ordinance and its enforcement.

The Raleigh Police Department now has the most thoroughly disciplined force in the history of the organization. It is composed of thirty-two officers, with two captains. The work of patrolling the city is divided into three reliefs of eight hours each.

Chief Koonce is a member of the National Association of Chiefs of Police, an organization whose aim it is to further the betterment of police administration throughout the country. He is a member of the Masonic Order and is a Shriner, and is a member of Manteo Lodge and of the Encampment of Odd Fellows, the Knights of Pythias, the Junior Order of United American Mechanics, the Modern Woodmen of America, the Royal Arcanum, the Raleigh Typographical Union, the Chamber of Commerce and the Raleigh Furniture Dealers' Association. He is connected with the Central Methodist Church.

While living in Kinston Chief Koonce was married to Miss Lossie Linwood Moore of that place, in January, 1903. They have one son, Charles Franklin Koonce, Jr.

"If you go a-catching, catch it"—and he does

DR. A. G. SPINGLER

"To see better, see Spingler" is an admonition on many sign boards in and about Raleigh, but this advice is fast becoming unnecessary, owing to the prominence which A. G. Spingler has gained as an optometrist during the ten years he has been in business in this city.

Albert Gottlieb Spingler was born at Newport, Rhode Island, March 30th, 1861. After a preliminary education in his home city he entered the Philadelphia School of Optometry. Upon his graduation in 1881 he traveled for a number of years through Canada and Mexico as well as the United States. Before coming to Raleigh in 1906 he was for five years manager of a large jewelry and optical business in New York City.

Dr. Spingler has by efficiency and unfailing courtesy established himself as one of the leading optometrists in North Carolina. Thoroughly well versed and experienced in his business, he has the unbounded confidence of the people of his adopted city, into the commercial and social life of which he has entered enthusiastically.

As President of the North Carolina Prison Aid Association Dr. Spingler is at the head of an organization, numbering seven thousand persons, whose aim is to befriend the inmates of prisons throughout the State. The association is responsible for the passage of the North Carolina law prohibiting the incarcerating of boys under fourteen years of age with other criminals. He is Secretary of the Raleigh Juvenile Association and Treasurer of the Raleigh Recreation Commission, in the work of which he takes a decided interest. He is a member of Christ Church and is Superintendent of Saint Saviour's Chapel Sunday School.

As a member of the Governing Board of the Chamber of Commerce and through his affiliation with the Merchants' Association, he takes a deep interest in every movement for the advancement of North Carolina's Capital City. He is quite prominent in Masonic circles, having taken both the Scottish and York Rites of the Order. Not only is he an Odd Fellow, but is also a member of the Grand Lodge I. O. O. F. He is greatly interested in the orphanage work of both orders in this State, especially that of the Odd Fellows Orphanage at Goldsboro, to which he has devoted a great deal of time and effort.

Dr. Springler has two sons, Albert G., Jr., of Philadelphia, and John Irving, of Franklin, Indiana; and one daughter, Miss Kathrina Adelia, now a student at the Salem Female Academy.

Benefactor to sight

C. TRENHOLM McCLENAGHAN

What the architectural profession and the State of South Carolina lost the insurance business and North Carolina gained when C. T. McClenaghan decided to make Raleigh his home. And this city and State have cause to feel proud over the acquisition of a citizen who has created so profound an impression upon the business life of his adopted home.

Although a South Carolinian by birth, Mr. McClenaghan is a descendant of North Carolina's early settlers, which probably accounts for his leaving the State of his nativity to make his home here. This was in 1904, the year of his graduation from the Porter Military Academy at Charleston, S. C. He had taken a course in architecture and mechanical draughting, but after visiting Raleigh was so impressed with this city's advantages that he reconsidered his determination to become an architect and instead came here and went into the insurance business with John C. Drewry. His first efforts were devoted to life insurance, which he handled exclusively for five years. He next took up casualty and fire insurance, in which he found that his knowledge of architecture stood him in good stead. So diligently did he apply himself that from a novice in the insurance field he worked his way to the Chief Clerkship of Mr. Drewry's office.

Mr. McClenaghan is now General Manager of the Tar Heel Company, which sells every form of insurance issued, including life, fire, burglary, casualty, liability, health, bonding, automobile and scores of others.

C. Trenholm McClenaghan was born in Florence, S. C., November 5, 1886; the son of J. H. and Portia Bacot McClenaghan. He is a nephew of the late Col. William J. Saunders, of Raleigh, with whom he was visiting at the time he decided to make this city his home. He was married here April 14, 1914, to Miss Amelia Whitaker. They have one daughter, Miss Marian Trenholm McClenaghan. He is an Episcopalian by faith and a member of Christ Church.

Hunting and fishing are Mr. McClenaghan's favorite diversions. He is especially fond of goose and duck hunting along the shores of Eastern Carolina, a sport which he maintains equals that to be found in any part of the world.

Mr. McClenaghan is a Thirty-Second Degree Mason, an Order which has conferred a number of honors upon him. He is a Past Master of the William G. Hill Lodge, No. 218, and is District Deputy Grand Master of the Fifteenth Masonic District which embraces Wake county. He is an enthusiastic worker in the Chamber of Commerce and gets his recreation at the Country Club, of which he is a member. He is active in the Y. M. C. A., and an ex-member of the Board of Directors of that organization.

Waiting for a mallard

A. H. COBLE

Nature was especially generous with A. H. Coble, endowing him with both artistic and musical talent, and he in appreciation has developed them both until now he is not only an artistic photographer but a thorough musician. While he does not have the time to devote to music that he would like, Mr. Coble is recognized as one of extraordinary ability as a performer on both string and wind instruments. Although a stranger to Raleigh until a few months ago, he has by his pleasing personality, his artistic sense, and his unusual inclinations, become well and popularly known in the brief time he has made this city his home.

Albert Henry Coble was born at Vanceboro, N. C., September 28, 1880, the son of Wesley Milton and Georgia (Culpepper) Coble. He attended the public schools of Vanceboro and the Trenton, N. C., High School before taking up the study of photography under his father at Kinston. The photographic instinct was natural with him, his father having been in that business for thirty years. He does not know from whom he inherited his musical talent, but at an age when most boys are playing marbles young Coble was endeavoring to become a musician. That he has succeeded is evident from the fact that he is not only an accomplished performer on the violin and cornet, but is also acquainted with a great many other musical instruments. He was Chief Musician of the Second Regiment, North Carolina Band, stationed at Kinston before coming to Raleigh. This position he held at the encampment of the North Carolina troops in 1914 at Augusta, Ga., at which time the Augusta papers paid the band the compliment of being the best regimental band ever heard in that city.

Mr. Coble was married in October, 1904, to Miss Zula Rogers, of Swansboro, N. C. They have two sons, Albert J. and Vernon Ferrall and two daughters, Misses Catherine and Georgia.

Mr. Coble's avocations are music and baseball, but while he is very fond of cheering for the home team nothing quite approaches his love for music. He is a member of the Woodmen of the World and in his religious affiliations is a Methodist.

Mr. Coble came to Raleigh as successor to the late M. W. Tyree, who was conceded to be one of the most artistic photographers of the South. To uphold that reputation was the task confronting Mr. Coble on his arrival, but with no misgivings as to the outcome he took charge of the business, retaining the name "Tyree Studio." Since that time he has not only proven his ability, but has made a host of admirers who see in his work most beautiful examples of modern photography. With him it is not only a business but an art, with every subject presenting an opportunity for an artistic triumph. He is an idealist, a lover of the beautiful and a true artist.

WHO'S WHO IN RALEIGH

Artist—musician

JAMES J. THOMAS

"Smile and the world smiles with you," has been the lifelong motto of James J. Thomas, better known as "Jim," who smiles in times of adversity as well as in moments of gladness. Although a very busy man, having besides business interests, exercised his artistic and musical talents, to say nothing of being a most enthusiastic motorist, he has at all times lived up to that motto.

James J. Thomas was born in Raleigh, December 30th, 1885, the son of the late Captain J. J. Thomas, and Mrs. Lula O. (Felt) Thomas. He attended the public schools and the Raleigh Male Academy before entering Wake Forest College and the University of North Carolina. He was also a student of the National School of Art, New York City, where he studied cartooning. A number of his cartoons have been published in local papers and have been highly complimented.

Mr. Thomas has, since a boy, been an accomplished performer on the violin as well as a singer of merit. He has been heard as baritone soloist of the choir of the First Baptist Church, and as a member of the Raleigh Choral Society. Among the musical organizations of which he has been a member are the Meredith College Orchestra, the Saint Mary's College Orchestra, the Third Regiment Band, the Wake Forest College Glee Club and the University of North Carolina Glee Club, in the latter two organizations he was leader of the orchestra. While in New York he was a member of the Columbia University Philharmonic Society, in which organization he played first violin.

Mr. Thomas started his business career in 1909 with the Commercial National Bank, and was Manager of the Transit Department when he resigned in 1916. He incorporated with Mr. John C. McDonald the firm of McDonald and Thomas. Both he and Mr. McDonald are of the lustling, aggressive type of young men. They have recently opened a very handsome store in Mr. Thomas' building on Wilmington street, where they have a most complete stock of paints, varnishes, enamels, brushes and painters' supplies. Their other lines include hardwood floors, fly screens, weather strips, metal columns and builders' hardware.

Mr. Thomas is also interested in the Caraleigh Cotton Mills, Commercial National Bank, Raleigh Cotton Mills and the Raleigh Baseball Club. He is a member of the Zeta Psi Fraternity, Chairman of the House Committee of the Raleigh Country Club, Milburnie Fishing Club, Chamber of Commerce, Treasurer of the Raleigh Rotary Club and Editor of *Rotary Cog*.

Mr. Thomas was married January 7th, 1915, to Miss Helen Hurt Farish, of Winston-Salem, after a romantic courtship, which extended from Raleigh to Montreal, Canada. They have a daughter, Miss Annette, born September 25th, 1916.

A thorough sportsman who is enthusiastic in regard to outdoor life, Mr. Thomas is a baseball and football fan, hunter, fisherman, and is especially interested in dogs, fresh air and sunshine, although automobiles and touring form his greatest hobby.

Next to his wife and baby Jimmy loves—well you see for yourself

J. E. O'DONNELL

J. E. O'Donnell may well have been the subject of the poet's song when he sang "My father and mother were Irish and I am Irish, too," for, notwithstanding the fact that he was born on American soil, the names and birthplaces of both his parents bear witness to his being a son of Erwin. His father, Michael O'Donnell, hailed from County Clare, while his mother, Margaret McGinness, was born in County Galway, made famous in Irish songs and stories. They arrived at about the same time in the land of the free and were married in New York State, later moving westward and settling near Ada, Michigan. It was here that John Edward O'Donnell was born, February 28, 1866. His early years were spent in tilling the soil at such times as he was not attending the public school in Ada. He then attended the Grand Rapids High School and, believing his business education incomplete, he became a student in a business college at the same place.

From 1886 until 1899 Mr. O'Donnell engaged in the retail shoe business in Grand Rapids. In the latter year he joined the sales force of the National Cash Register Company of Dayton, Ohio, and was given the State of North Carolina as his territory. At that time the company, which has since achieved a world-wide reputation, was but little known in this State, and to Mr. O'Donnell was assigned the task of introducing their product in North Carolina. How well he has made good can easily be appreciated by the fact that since his occupation of the territory he has in one year sold over one hundred thousand dollars worth of cash registers. This concern manufactures ninety per cent of the cash registers used throughout the world and has steadily grown from one small building into a plant covering many acres and furnishing employment to thousands of people. The local office, of which Mr. O'Donnell is at the head, has grown with the industry, and now has a force of eight salesmen covering sixty counties.

The National Cash Register Company was not alone in its good fortune when J. E. O'Donnell joined its ranks, for by so doing he became a citizen of Raleigh and one of whom this city and State may be justly proud.

Mr. O'Donnell is, in its strictest sense, an apostle of the simple life. He gets the utmost enjoyment out of his family associations and spends much of his leisure time in their midst. He enjoys outdoor sports, especially horse-racing and baseball, and is also an ardent devotee of Nimrod. He loves nature and owns a farm near Grand Rapids, which he often visits.

In July, 1900, Mr. O'Donnell was married to Miss Queenie Winn, of Grand Rapids. They have two sons, John Burke and Hubert Haywood, and three daughters, Misses Margaret, Kathleen and Dorothy O'Donnell.

Expounding on the merits of the "National"

FAB P. BROWN

THE FACT THAT HE is a Funeral Director is entirely incidental in the life of Fab P. Brown, whose cheerful disposition and sunny smile belie the old theory that an undertaker should always typify a picture of gloom.

He believes that it is life that really matters and refuses to allow his business associations to change his viewpoint or make him different from his fellows.

The business is one that has been handed down from father to son through three generations. It was established in 1836 by his grandfather, H. J. Brown, and has been known since as the H. J. Brown Company, Funeral Directors. It passed from him to John W. Brown, who conducted it for forty years before his death in 1914. Again the concern passed from father to son and Fab P. Brown took up its management.

Before that time he had been engaged in the real estate business and for seven years was Secretary of the Raleigh Real Estate and Trust Company.

Fabius Porter Brown was born in this city, August 23, 1873, the son of John W. and Anna Bell Porter Brown. He attended the Raleigh public schools, and the Morson and Denson Academy, where he received his mental preparation for Trinity College at Durham. He graduated from that institution with a degree of A.B. and considerable prestige as a football player, having been a half-back on the eleven the year that Trinity was conceded the football championship of the South. While he is very modest in that regard, it is said by his friends that Fab was in a great measure responsible for the fine showing made by his team that season.

Mr. Brown has been twice married. His first wife, who was Miss Lena Wynne of Raleigh, died in 1913. He afterwards married Miss Flo Broome of Waxhaw, N. C. He, like his forefathers, is a Methodist and is a member of the Edenton Street Church.

Mr. Brown takes an active part in the work of the Raleigh Chamber of Commerce, the Merchants Association and the Rotary Club. He is a member of the Capitol Club, the Country Club, the J. O. U. A. M., and is also an Odd Fellow.

Fishing, which probably has more followers than any other sport in this section, claims Mr. Brown for one of its own, and it is doubtful if there is a more enthusiastic angler in North Carolina. It is with pure delight that he shoulders his rod and hies away to some placid pool, and be it said to his credit that he seldom returns empty-handed.

As a member of the Chamber of Commerce and the Rotary Club he has proved by his untiring zeal in every progressive step made by the city in many years, that there is no more enthusiastic citizen or one who has the interest of Raleigh more at heart than Fab P. Brown.

Buzzing along on a nice, clean stretch

E. C. McGINNIS

From buying cotton to selling life insurance may seem a far cry, but it was only a logical step in the career of E. C. McGinnis, General Agent of the New England Mutual Life Insurance Company for the State of North Carolina. In 1912 Mr. McGinnis, who had until that time been engaged in cotton brokerage in Charlotte and Raleigh, became interested in the insurance business and cast about for a company representing his ideals. In his search he found that the New England Mutual Life had been represented here in 1905 and 1906, but had withdrawn from this State. The more he considered the matter the more firmly he became convinced that it was the company with which he wished to become associated. A trip to Boston, the company's home, followed, and after a thirty-five days persuasion the New England company was again in North Carolina with Mr. McGinnis as General Agent. Neither it nor Mr. McGinnis has had reason to regret the second invasion of the insurance field in this State, their business during the past four years having exceeded the fondest expectations. By the exercise of untiring energy, progressiveness and thoughtfulness of detail, Mr. McGinnis has built for his company and himself a clientage that speaks volumes for the company's principles and his business ability, and predicts for him a most successful career in his chosen field.

In seeking connection in the insurance business Mr. McGinnis was careful to select a company that represents what he believes to be the highest form of life insurance: mutuality. This feature is emphasized by the New England Mutual Life, every policy holder being recognized as a member of the company.

The New England Mutual Life is the oldest mutual life insurance company in this country, having been chartered in 1835. During its long career, wonderful progress has been made along all lines of insurance practice, as is evident from a comparison of the policies of present issue and those issued twenty or more years ago.

Eugene C. McGinnis was born in Mecklenburg county, August 26, 1872. Before engaging in the insurance business he had been a cotton broker of Charlotte and Raleigh, and has been well known here for fifteen years. When not talking insurance he occasionally finds time for hunting, of which he is very fond. He also enjoys baseball and frequently plays golf at the Country Club, of which he is a member. He belongs to the Capitol Club and is a member of the Masonic Order, and is a Shriner.

Since choosing this city as his home he has evinced great interest in the civic welfare. He is thoroughly progressive and a valuable acquisition to the business life of Raleigh as well as to the New England Mutual Life Insurance Company.

A preacher of the gospel of good investment

CLYDE A. DOUGLASS

A MEMBER OF THE North Carolina Bar at 21, appearing before the Supreme Court of the United States at 24, and a member of the State Legislature at 25, Clyde A. Douglass has, in the six years in which he has been in the public eye, achieved a State-wide prominence that predicts for him a brilliant future in the legal and political life of North Carolina. Mr. Douglass, who has not yet attained his 27th birthday, is known as one of the brightest and most thorough students of law among the younger members of the legal fraternity of Raleigh, with the prospect of a life of great usefulness to the city, the State, and himself.

Clyde Augustus Douglass was born at Carthage, North Carolina, December 23, 1889, the son of William C. and Josie (Tysor) Douglass. When he was six years of age he moved with his parents to this city where he attended the public schools and the Raleigh Male Academy. Inheriting a love for the law from his father, he entered the law department of the University of North Carolina, from which he graduated in 1910. He was admitted to the bar in February, 1911, and at once became associated with his father under the firm name of Douglass & Douglass. The junior member of the firm was licensed to appear before the United States Supreme Court in 1914, as early as he could possibly secure that honor.

Mr. Douglass is a member of the State Legislature, having been elected for the term of 1915 and 1916. In the 1915 session of the General Assembly he was a conspicuous member of the House of Representatives, serving as Chairman of the Committee on Corporations, besides being a member of a number of other important committees. He attracted considerable favorable attention by his opposition to the bill allowing women to serve as notaries public. The bill was passed by one vote, the count standing 52 votes for and 51 against the measure. In the first instance of a woman being appointed a notary public, a test case was made in which the State Supreme Court ruled the law unconstitutional, thereby upholding his contention.

Mr. Douglass is a member of the North Carolina Bar Association, the Independent Order of Odd Fellows, the Royal Arcanum and of the Raleigh Chamber of Commerce. He is affiliated with the First Baptist Church. As diversions, he is fond of baseball, hunting and fishing. The last-named sport he likes particularly well and spends several weeks each year at Beaufort, angling for mackerel, trout, blue fish, and sheepshead. He has a motor boat at Beaufort and spends the greater part of his vacations on the water.

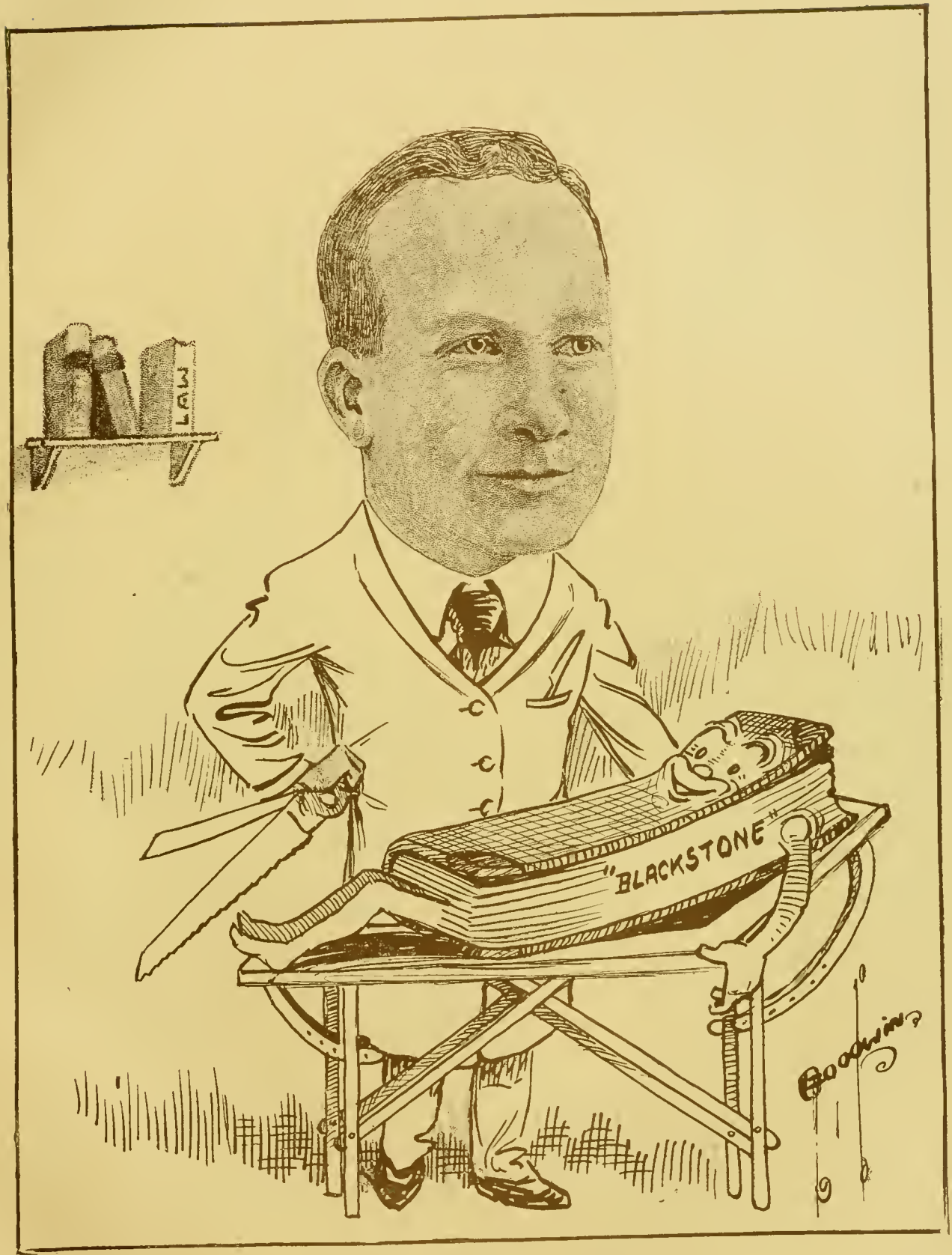

Thorough in detail, efficient in big things

DR. HAROLD GLASCOCK

On June 27, 1904, a young man stepped from a train onto Raleigh soil for the first time. He was from Missouri and was seeking a location in North Carolina with a "show me" attitude, which is said to be an attribute of the people of that State. So well was he shown that Dr. Harold Glascock decided that the evidence was all in favor of Raleigh and immediately opened an office here for the practice of osteopathy.

One of the pioneers in osteopathic practice in North Carolina, Dr. Glascock was the first prominent member of that profession in Raleigh. He was at first handicapped by traditional prejudice, but by his sincerity of purpose, thorough skill, and charming personality surmounted all obstacles until now his name is known throughout the State as a leader in his profession.

Dr. Glascock was born near Hannibal, Missouri, May 14, 1880. He attended the public and high school of Hannibal before entering the American School of Osteopathy at Kirksville, Missouri. In 1910 he entered the Chicago College of Medicine, from which he graduated in 1913, thus giving him the degree of M.D as well as D.O. During the past three years he has specialized in surgery, a science in which he has a State-wide reputation.

Dr. Glascock was one of the founders and charter members of the North Carolina Osteopathic Society, an organization which he has served as President. He is also a member of the American Osteopathic Association. It was in a great measure due to his enthusiasm that the bill recognizing the practice of osteopathy in North Carolina was passed by the Legislature in 1907. Prior to that time there was no legal recognition of the profession, although osteopathy had been practiced in this State for a number of years. Dr. Glascock has the honor of having been a member of the first State Board of Examination and Registration in Osteopathy.

One of the greatest achievements in Dr. Glascock's career was the founding of the Mary Elizabeth Hospital of Raleigh. This institution, of which he is Chief Surgeon, does credit to the city as well as to the surgical profession.

Dr. Glascock was married June 25th, 1908, to Miss Jessie Lee Mayhugh, of Rothville, Missouri. They have two sons: Harold W. and Spencer Brown.

In his religious affiliations Dr. Glascock is a Methodist and a member of the Edenton Street Methodist Church. He is a member of the Masonic Order and a Past Master of Raleigh Lodge No. 500. During the twelve years in which he has made this city his home he has evinced a decided spirit of progressiveness and has taken great interest in all things pertaining to the civic welfare.

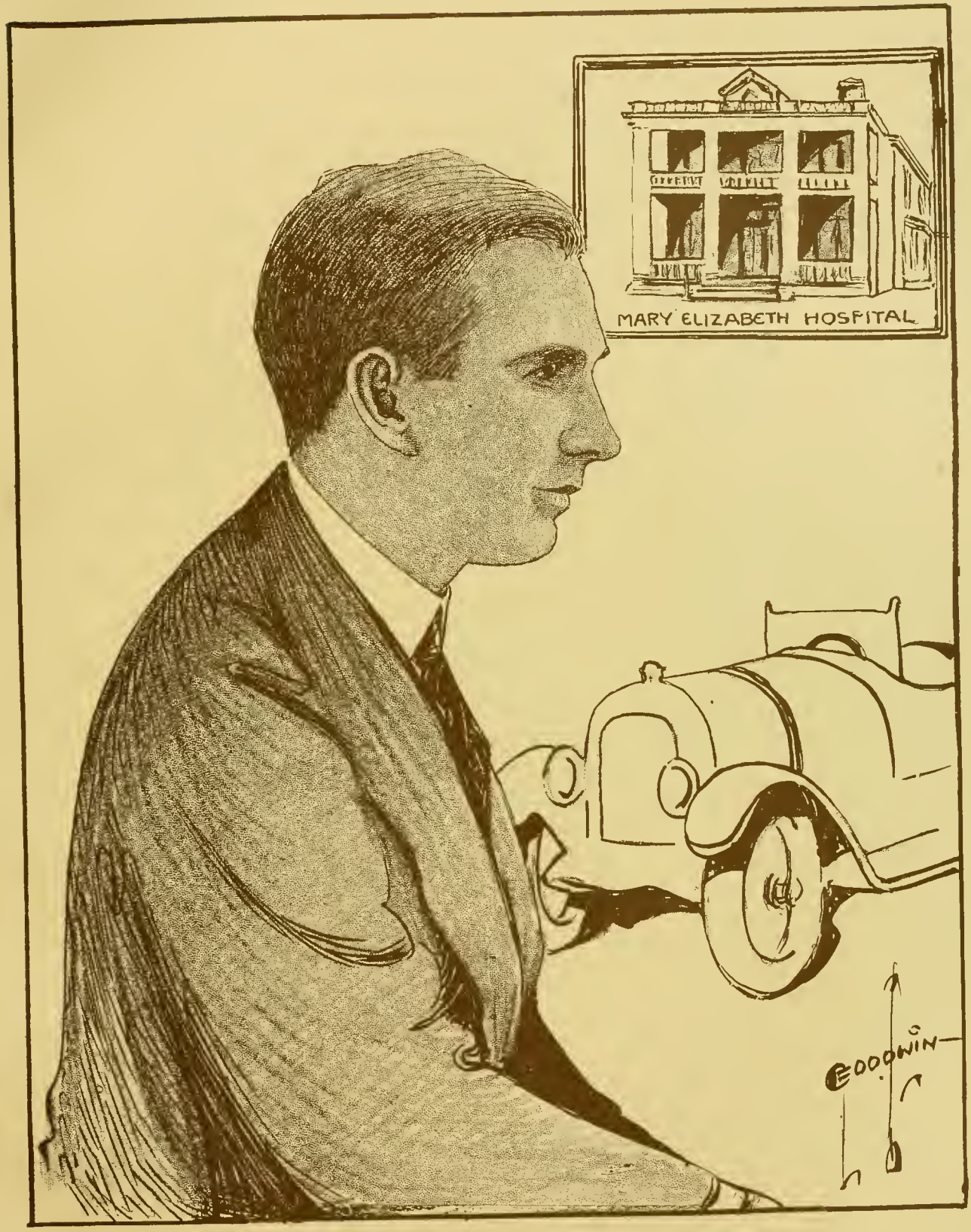

Friend of the weak—helper of the sick

J. W. WEAVER

Combining literary and commercial genius with mechanical ability, J. W. Weaver, President and General Manager of the Commercial Printing Company, has risen from a typesetter to the head of one of the most efficient book and catalogue printing plants in the South. Early training in life has enabled him to devote attention to the more artistic side of the printing business, as well as the proper methods of efficiency and office management, that insure success in all manufacturing enterprises.

Although John Willis Weaver can trace his ancestry back to Schaffhausen, Switzerland, and can point to the original papers signed by William Penn granting a tract of the "garden spot" in Lancaster county, Pa., to his ancestor Hans Weber (being translated, John Weaver), "the emigrant," eight generations back, he chose Gloucester county, Va., as a better place to be born, March 31, 1870.

He was educated at Summerville Academy and at Squires English and Classical School in Richmond, where he also studied art, under Miss Bernice Knott. In order that the mechanical part of his education be not neglected he took a course in mechanical engineering with Scranton College, of Scranton, Pa. His first work was with the *Richmond Christian Advocate* and he was later connected with the mechanical departments of the *Richmond Times*, the *Baltimore American* and Whittet & Shepperson, of Richmond, Va.

Mr. Weaver came to Raleigh in 1905, buying a half interest in a small plant, which was incorporated two years later as the Commercial Printing Company. Under his skillful guidance the company has risen in size and importance to a place among the leading printing establishments of the South, and has turned out some excellent specimens of the printer's art, "Who's Who in Raleigh" being an example. Possessing decided literary talent and inclinations, Mr. Weaver has been a frequent contributor to magazines published in the interest of better printing, and has devised numerous efficiency schemes, charts and labor saving methods of determining costs in manufacturing printing. With him the printing art is not solely a commercial proposition, the success of which can be measured in dollars and cents, but the means of realizing a higher ambition.

As a member of the Chamber of Commerce, in the Business Council of which he represents the printing industry, and the Rotary Club, Mr. Weaver has taken a deep interest in all matters pertaining to the growth of Raleigh in municipal and commercial lines, thereby making his choice of this city as his business sphere very fortunate for his adopted home as well as for him. He is a member of the Modern Woodmen of America and the Royal Arcanum and is a Methodist.

Mr. Weaver was married to Miss Jeannette Virginia Nash, of Richmond, Va., in 1891, and after her death to Miss Mary Burch Wingfield, of Charlottesville, Va., in April, 1911. By his first marriage he has one daughter, Mrs. R. N. Wynne, of Raleigh, and one son, John Willis Weaver, Jr. He and his present wife are the parents of one son, John Christian Weaver.

Printer, friend, man

A. C. HINTON

"Apparel oft' proclaims the man," said William Shakespeare hundreds of years ago, and he must have known whereof he spoke, for his assertion has been repeated thousands of times. In fact, that is putting it too mildly, for in Raleigh alone the expression has been used more than that by A. C. Hinton. Being engaged in the merchant tailoring business he also knows what he is talking about and can cite proof without end to uphold his contention. Granting the remark is true, it follows that Mr. Hinton is "some" proclaimer, since he has been furnishing fastidious youths and their more dignified sires with outer garments for many years. He is peculiarly adapted to his business in that he is a lover of the refined and an excellent judge of styles. With him the fitting of men's garments is not only a business, but a pleasure and an artistic achievement, the accomplishment of which is accompanied by a feeling of sartorial triumph. An evidence of the appreciation of his efforts to properly and fashionably clothe Raleigh's citizens is the fact that he is North Carolina's foremost tailor, turning out more clothes each season than any other in the State.

Addison Caswell Hinton, was born April 13th, 1865, in Chatham county, the son of John Langdon and Josephine (Johnson) Hinton. He was left an orphan early in life, his mother having died when he was but a few weeks old, and his father following her within a few years. Young Hinton spent most of his early boyhood at Eagle Rock, Wake county, where he attended the public and private schools. At seventeen years of age he selected Raleigh as the scene of his life-long operations, and in casting about for a vocation recalled Shakespeare's words of wisdom regarding man's apparel. He decided that any subject worthy of notice by the bard of Avon would also interest him, and therefore entered a men's clothing establishment where for twenty years he devoted himself to that trade.

In 1902 he determined to go into the tailoring business for himself, and since that time has, by unfailing courtesy, fair dealings, and exactness as to detail, built up a clientage surpassed by few like establishments in the South.

Mr. Hinton was married to Miss Bessie Seawell, of this city, in 1890. They have two daughters; Mrs. John D. Cooper, Jr., of Henderson, North Carolina, and Mrs. Thad S. Page, of Washington, D. C., and three sons; Richard, Jack and Andrew Hinton.

Although his business is one that requires close attention and necessitates his spending much time indoors, Mr. Hinton is greatly interested in all forms of outdoor sports, especially baseball and football. He is also a devotee of wrestling and is a frequent attendant at contests of that character. However he puts tailoring above all else, and is never so happy as when quoting Shakespeare on the necessity of being well dressed.

—and Bill Shakespeare was right

FIRE CHIEF CHAS. D. FARMER

A DESCENDANT OF fire-fighters on both the paternal and maternal side of his family, there is little wonder that Charles D. Farmer decided to become a fireman almost as soon as he was able to distinguish the sound of a fire alarm. He realized his ambition in 1904 when he became a volunteer in the Raleigh Hook and Ladder Company. One year later he joined the Capital Hose Company, of which organization he remained a member until becoming an official of the Fire Department. In 1907 he was Captain of the Capital Hose Company's racing team, which won the first prize at the Firemen's Tournament at Wilmington. In 1912 he was elected to serve as Assistant Chief, and later in the same year, when the paid Fire Department was organized, he was elected Assistant Chief. In August, 1914, he was made Chief of the department.

Chief Farmer was born in Raleigh, February 13, 1882, the son of John Thomas and Rachael Ann (Keuster) Farmer. His father was for many years a member of the Rescue Steamer Company, while his grandfather, Charles Keuster, saw service with the Raleigh Hook and Ladder Company 50 years ago. With this fire fighting heritage and an experience of 12 years in every position of the Raleigh Fire Department, the present Chief is every inch a fireman. He is attentive to duty, alert to the possibilities of his department and strict in the enforcement of discipline among its members.

Chief Farmer is at the head of the best equipped fire department in the State, and one that compares favorably with that of any city in the country according to population. The department numbers 28 men and has four motor-driven trucks.

During his regime there have been only two conflagrations of consequence in this city. In each the flames were aided by a strong wind and it was only by valiant work on the part of the fire department that the flames were checked before many other buildings were destroyed.

The Raleigh Fire Department works not only in the interest of fire protection but also fire prevention, there being a rigid inspection of the fire district of the city every 30 days. A member of the department is on night duty in every hotel in order that the patrons may have the very best protection.

Chief Farmer was married in August, 1905, to Miss Ada Virginia Wrenn of Goldsboro. They have one daughter, Miss Louise Elizabeth Farmer.

Chief Farmer is a member of the J. O. U. A. M., and the B. P. O. Elks. In addition to his love of fire fighting he is very much interested in baseball and in fact all outdoor sports. However, nothing enthuses him as does the heritage that has made him above all else a fireman.

A fighter of fires—a modest man

T. O. LEAVISTER

Prominent among the young business men of Raleigh is one who came here at the age of three years and has since been proud to claim the Capital City as his home. Thomas Otho Leavister was born September 16, 1884, at Franklinton, North Carolina. He attended the public schools of Raleigh before deciding to take up pharmacy as a profession, his first experience in that business being at Louisburg. He also served in the drug business in Raleigh and Greensboro before being licensed to practice by the North Carolina State Board of Pharmacy in 1905. Following that he was engaged in the drug business at Pinehurst, North Carolina, for one year. During the next four years Mr. Leavister was connected with John Wyeth and Brother, pharmaceutical chemists, of Philadelphia, as a traveling representative. With this firm, which has a national reputation, he covered the State of North Carolina and the western part of Pennsylvania.

In 1910 Mr. Leavister retired from the road and opened Leavister's Drug Store on North Person street, where he remained in business four years. In July, 1914, he purchased the Capitol Drug Store, on the corner of Salisbury and Hillsboro streets, from the late Robert Simpson, its founder. In this location, which had been a pharmacy for many years, Mr. Leavister, by business-like methods and unfailing courtesy, has established an up-to-date and profitable business. Thoroughly versed in his profession both he and his store have the confidence of the people of Raleigh.

As a sequel to his year's stay at Pinehurst, Mr. Leavister was married in April, 1906, to Miss Caroline Damond, of New Hampshire, whom he met during his stay at North Carolina's famous winter resort. They have three children: Miss Ruth Elizabeth, Thomas Arthur and Percy Isaac.

While at Pinehurst Mr. Leavister became a golf enthusiast, and while business cares have prevented him devoting much time to that sport for several years he nevertheless still takes great interest in the pastime.

Mr. Leavister is very fond of making trips to northern points and several times each year visits some of the larger cities in quest of new ideas in the drug business. He takes especial interest in the annual meetings of the National Druggists Association in Madison Square Garden, New York City. Thoroughly progressive and up-to-date in his ideas he finds great pleasure in association with men of national prominence in the drug trade and returns from those gatherings with renewed confidence in the future of the pharmaceutical business and its kindred lines.

Since his boyhood days Mr. Leavister has been a strong booster for Raleigh, with great faith in this city's commercial, industrial and civic advantages. He is a member of the Raleigh Chamber of Commerce and is ever among those whose watchword is "A Bigger, Busier, Better Raleigh."

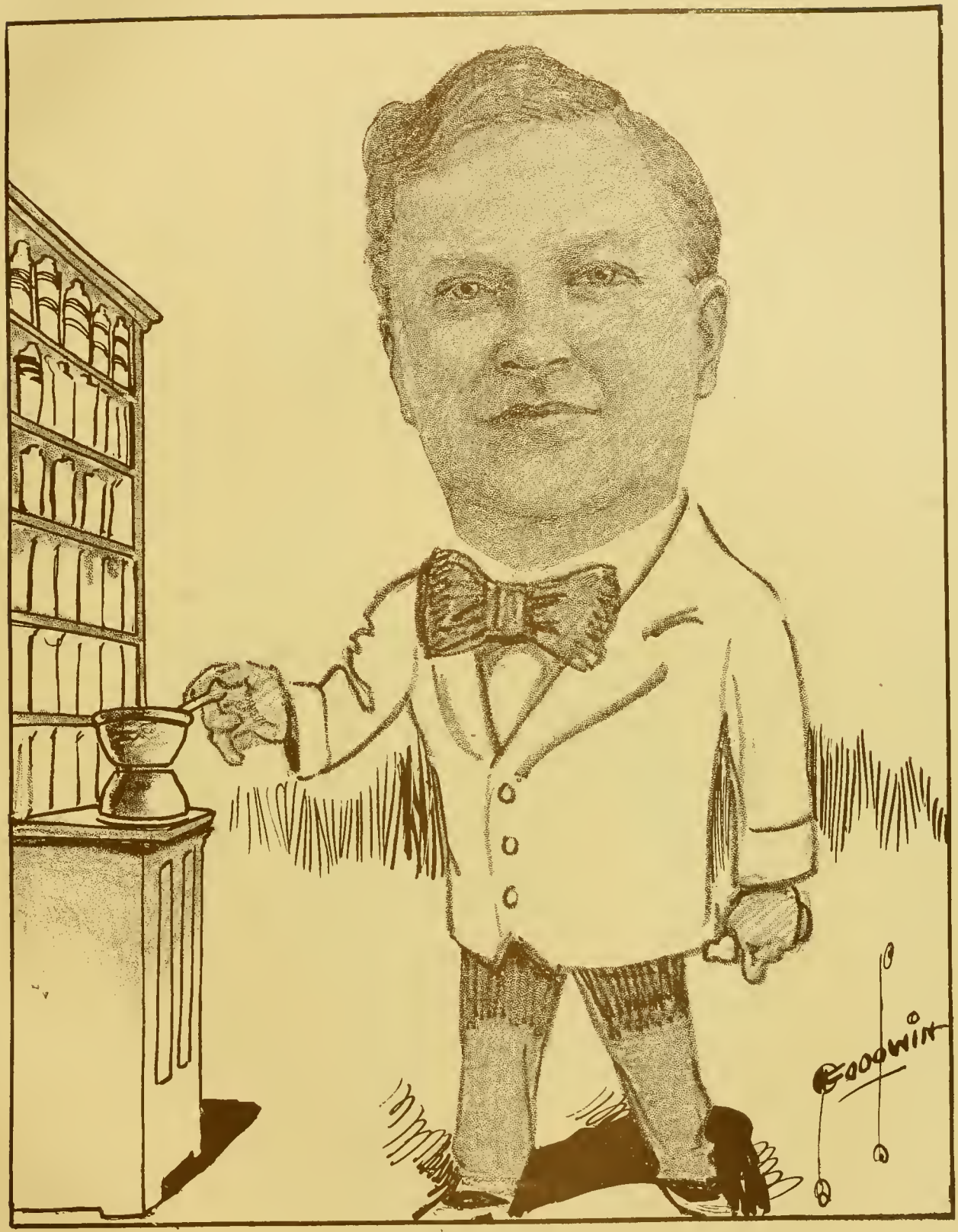

Jovial fellow—hearty friend

J. M. BROUGHTON, JR.

In an age when youth is becoming a most important factor in the development of the nation, J. Melville Broughton, Jr., is a striking example of a man who has come into his own upon the very threshold of life. At the age of twenty-seven he has by sheer ability and force of character risen to a height of prominence in North Carolina that predicts for him a brilliant career in years to come.

Mr. Broughton is Chairman of the Wake County Democratic Executive Committee, a signal honor to be conferred upon one so young, but fitting in that it is a just reward for the enthusiastic efforts he has made in the party's cause.

In addition to the honor of being the youngest Sunday School Superintendent in the State, Mr. Broughton, who presides over the Sunday School of the Baptist Tabernacle Church, is proud of the fact that it is the largest in North Carolina and the second largest in the South. He is the North Carolina member of the International Sunday School Executive Committee and is a member of the Board of Directors of the Y. M. C. A. He is a Mason and a member of the J. O. U. A. M.

Joseph Melville Broughton, Jr., was born in Raleigh November 17, 1888, the son of J. M. and Mrs. Sallie Harris Broughton. He attended the public schools of Raleigh, the Raleigh Male Academy and Wake Forest College, from which he graduated in 1910, having had the honor of being Editor of the *Wake Forest Student*, the college paper. He displayed athletic prowess on the gridiron, being a member of the football team.

After his graduation Mr. Broughton became principal of the Bunn High School, where he remained two years. During the spring and summer of 1912 he was a member of the staff of the *Winston-Salem Journal*, and during that time served as the Secretary of the Forsyth County Democratic Executive Committee. Although he had already secured license to practice law in North Carolina, he decided to enter Harvard University, where he took a special course in legal practices.

In 1913 he became connected with the Wake County Department of Education, and served as Acting Superintendent of Schools for one year. In 1914 he took up the active practice of law and has already made a name for himself in the legal profession.

Mr. Broughton's principal avocations are hunting and fishing. He is very fond of both these sports and enjoys them at every opportunity.

As a citizen, a lawyer and a man, J. Melville Broughton, Jr., is characterized by his high ideals, steadfastness of purpose and deep religious convictions, which stamp him one of North Carolina's most brilliant young men.

A friend of justice, an enemy of corruption

COLONEL R. M. ALBRIGHT

Robert Mayne Albright, Manager of the North Carolina Demurrage Bureau, was born April 29, 1869, at Greensboro, North Carolina. His father R. H. Albright was one of the first editors of the *Greensboro Patriot*, he and his brother being owners of that periodical in the 60s.

Young Albright early in life aspired to be a telegraph operator, and when still a youth learned telegraphy with the Western Union, while working as a messenger boy. He later went into railroad work and held many positions with the Southern Railway, including that of Train Dispatcher, Office Manager and Train Master's Assistant. In 1901 he retired from railroad work to engage in the brokerage business in Greensboro. A year and a half later he was appointed Manager of the North Carolina Demurrage Bureau, following the resignation of his brother, P. R. Albright, who had been Manager since the bureau was created in 1898 and who left to become Assistant General Manager of the Atlantic Coast Line Railroad. The bureau, which during the eighteen years of its existence has been in charge of the two Albrights, was created by the different railroads doing business in this State, to supervise the prompt handling of freight at all railroad stations throughout North Carolina and to expedite the release of cars and freight by consignees. A daily report is made by every railroad agent in the State, thereby enabling the bureau to either compel the prompt release of cars after being unloaded, or to assess the proper demurrage charge. Under Manager Albright's direction, the bureau does an immense amount of work, and is invaluable in its services, not only to the railroad companies, but also to shippers who depend on the prompt release of cars to secure rolling stock for their own shipments.

After having seen thirty-two years consecutive service with the Third North Carolina Regiment, of the National Guard, in which he held all ranks from private to Lieutenant-Colonel, Col. Albright retired from military life in 1914. He was at one time connected with the Third Regiment Band, and was for a year Musical Director of that organization. He has always been enthusiastic in military matters, and it was only on account of stress of business connected with the Demurrage Bureau that he resigned as a National Guardsman.

Col. Albright has been a member of the Independent Order of Odd Fellows and of the Knights of Pythias for twenty-five years, and the Masonic Order, the Mystic Shrine and the B. P. O. Elks for fifteen years. He is a Past Exalted Ruler of the Raleigh Lodge of Elks, an ex-President of the Capital Club and at present a member of the Board of Governors of the Raleigh Country Club. Ever progressive and up-to-date Col. Albright has been a leading factor in many movements for the betterment of the civic, commercial and social life of the Capital City. His jovial good nature coupled with extreme tact and all-round good fellowship has endeared him to a host of friends.

Col. Albright was married in 1905, to Miss Ninna Brown, of Greensboro. They have two children: Miss Phyllis and Robert Mayne Albright, Jr.

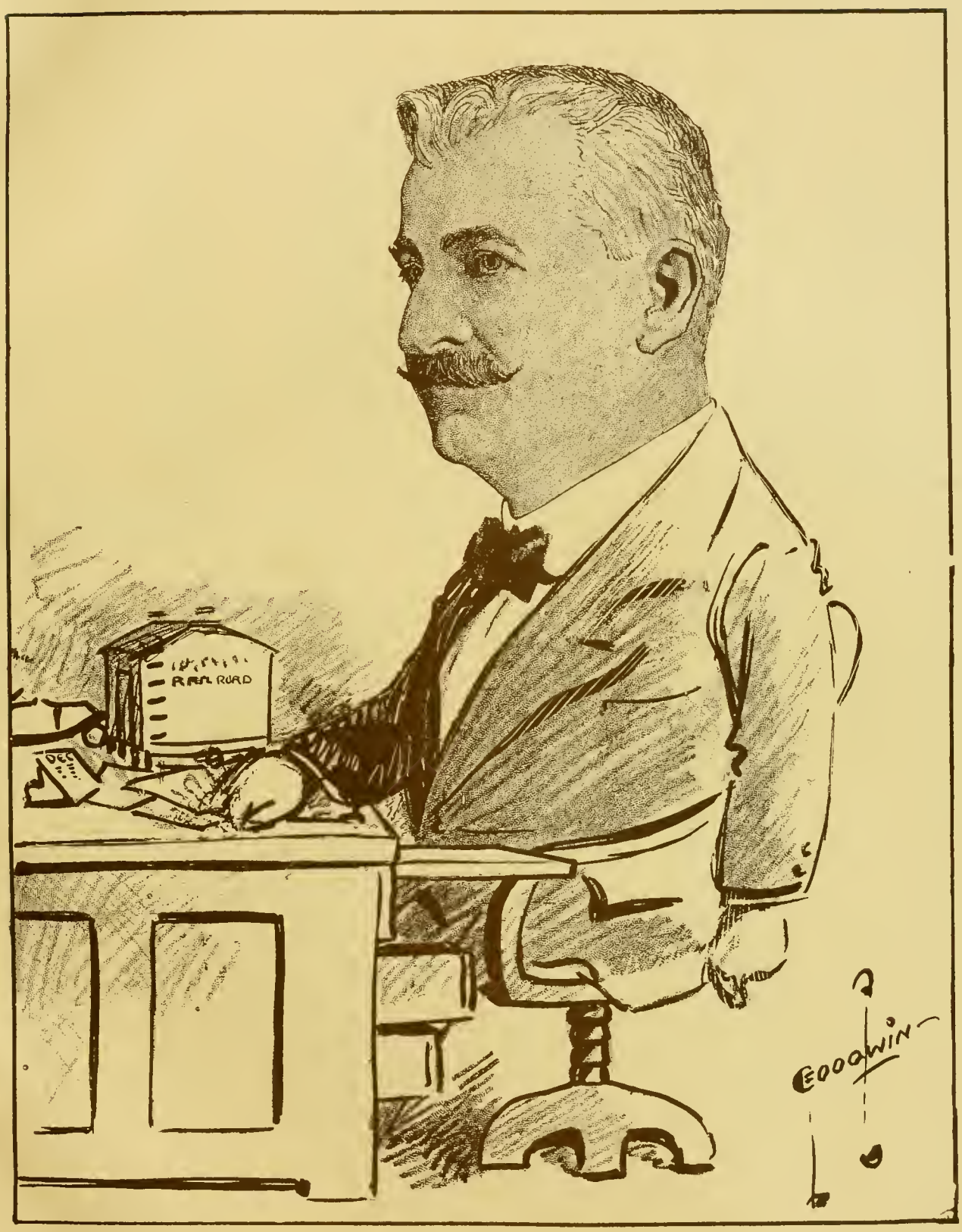

Good friend, good citizen and good fellow

WM. H. WILLIAMSON

Notable among the sons of the "Old North State" who in the past quarter of a century have, through their ability and energy, placed North Carolina in the forefront of material progress is William Holt Williamson, a native of Alamance county, but for the past twenty-four years a conspicuous figure in the industrial, religious and social life of the Capital City. Born at Locust Grove, February 4, 1867, the son of James N. and Mary E. (Holt) Williamson, he early learned the lesson of self-reliance, a quality which has been a marked characteristic of his life.

The son of one of the most progressive cotton manufacturers of his day, he early in life chose the business of his father as his own life-work. After attending preparatory schools at Graham and High Point he entered Davidson College, at Davidson, North Carolina, before he attained his sixteenth birthday. In 1884 he entered the offices of the Ossipee Cotton Mills, in Alamance county, where his diligence was rewarded four years later when he was given an interest in the business.

In 1892 Mr. Williamson built the Pilot Cotton Mills, of Raleigh, which started operations in March, 1893, under the name of Jas. N. and W. H. Williamson. In 1907 the business was incorporated under the name of the Pilot Cotton Mills Company, with Mr. Williamson as President and Treasurer. The principal product of the mill is the well known Pilot brands of chambrays for work shirts and coarse dresses. Other fabrics are made for export to the Philippines, South America and the West Indies. The mill has made an excellent record for working time, having an average of about 300 working days every year since it was started. Mr. Williamson is also interested in the Harriet Cotton Mills, of Henderson, of which he is a Director, and of the Jas. N. Williamson & Sons Company, operating the Ossipee and the Hopedale Cotton Mills of Burlington, of which he is Vice-President.

Mr. Williamson is a member of Christ Church, in which he has been a vestryman for many years. He has served as a Director of the Raleigh Y. M. C. A., and was a large contributor to the building fund. He is a member of the local Chamber of Commerce, and is prominent in all matters pertaining to the industrial, religious and educational life of Raleigh. He has since his college days been a member of the Alpha Tau Omega Fraternity.

The Raleigh Country Club when first opened had as its President Mr. Williamson, who was in charge of the construction of the club grounds and who more than any other one man is responsible for their attractiveness. He is a member of the J. O. U. A. M., being affiliated with the lodge of his employees at Pilot Mills, ample evidence of his democratic spirit.

Mr. Williamson has a beautiful winter home at De Land, Florida, where he spends several months each year, enjoying golf, motoring and quail shooting. He was married December 7, 1897 to Miss Sadie Saunders Tucker, daughter of the late Major and Mrs. Rufus S. Tucker, of this city. They have two children: William Holt, Jr., and Sarah Tucker.

Best friend of the people who work for him

W. A. COOPER

In every movement for the betterment of Raleigh's municipal affairs, its commercial and industrial success, and its intellectual and religious upbuilding there has been no more prominent figure in the past twenty years than W. A. Cooper. As citizen, merchant and city official he has at all times been interested in every proposition having for its object a bigger and better Raleigh. During the four terms he served as a member of the Board of Aldermen he was untiring in his endeavors in behalf of the city. As Chairman of the Street Committee, he was in a great measure responsible for the paving with asphalt of the principal streets and for the installation of modern street cleaning machinery.

William Alexander Cooper was born at Clemmonsville, Forsyth county, May 28th, 1868. After attending the public schools of Clemmonsville he went to Winston and entered the marble and granite business as an apprentice, where he became an expert workman and finally attained a partnership. In 1894 he came to Raleigh and, with his brothers, T. R. and G. W. Cooper, purchased the Raleigh Marble Works. For twenty years they have conducted with great success one of the most complete and extensive monumental works in the South. Several years ago the firm's yards were moved to their present location on West Martin street. Here they have an equipment of the most modern machinery for cutting, carving, polishing and lettering marble and granite.

Mr. Cooper was married December 24th, 1890, to Miss Lula Joyce, of Rockingham county, N. C. They have four daughters, Mrs. L. M. (Nina) Phelps and Misses Lula, Carrie and Joyce, and two sons, William A., Jr., and Thomas Dabney.

As a member of the Baptist Tabernacle, Mr. Cooper has been identified with every movement for spiritual advancement advocated in this city. He was one of the leaders in the work of rebuilding and enlarging the Tabernacle Church, which has made that edifice one of the most commodious church buildings in the State.

A member of the Board of Trustees of Rex Hospital, he was in a large measure responsible for the splendid hospital buildings erected several years ago, and also performed special service during the construction of the Y. M. C. A., being a member of the building committee. He is a Mason of prominence and a Knight Templar, and a member of the J. O. U. A. M., of which order he is the State Councilor. He is a member of the Baptist Mission Board, the Board of Charities, the Law and Order League.

Orphanage work is almost an obsession with him and he has done as much to further its interests as any man in the State. He takes special pride in the Baptist Orphanage at Thomasville, where he instituted, a number of years ago, a field day. This occasion is called "Cooper's Carnival," and is a feature of the annual meeting.

A friend to the boys and girls

CARY K. DURFEY

To be trustee of a million dollar estate at twenty-eight years of age is an honor accorded to but few young men. But more important than the honor conveyed is the sterling character of Cary K. Durfey, who in an eight years business association with Mrs. Florence P. Tucker, rose from collector to a trusted assistant, and whose honesty, ability and energy was so marked as to cause her to name him as one of two executors and trustees of her estate at her death. A few months after her death the other trustee died leaving Mr. Durfey in complete charge. In the seven years which have since passed he has ably justified the confidence reposed in him, having handled the estate with such business foresight as to greatly enhance its value each year.

Cary Kennedy Durfey was born at Wilmington, North Carolina, December 28th, 1882. He spent most of his early boyhood at Wilson, where he attended the public school. He moved to Raleigh when he was sixteen years of age and accepted a position as clerk, where he worked until January, 1902, when he accepted a position with Mrs. Tucker as collector. Absolutely trustworthy, capable and courteous, he steadily grew in her confidence until several years before her death he virtually managed the estate, which includes a variety of business interests from farm land to an office building.

In addition to his trusteeship he is President of the Capital Insurance and Realty Company, President of the Highland Farm Company, Secretary and Treasurer of the Central Building Company, and is a Director in the Raleigh Banking and Trust Company, the Raleigh Building and Loan Association and the Atlantic Fire Insurance Company.

Always a young man of deep religious convictions, Mr. Durfey is a Deacon in the First Presbyterian Church and is very much interested in Sunday School work. He is an enthusiastic Young Men's Christian Association worker and is Treasurer of the Raleigh Association. He is a member of the Masonic Order and is prominent in the activities of the Chamber of Commerce and the Rotary Club. While unostentatious in his dealings he is one of the most influential young business men in the city. He has been associated with many financial propositions that would have taxed the ability of much older men, and has met every business obstacle with the same clear-headed judgment and foresight which were responsible for the trust reposed in him when he was a mere youth. His success is the natural result of a combination of conscientious industry and integrity. While other boys enjoyed what is called superior advantages, and were spending their time in idle pleasures, he was building a character foundation for his present position of prominence in the business life of Raleigh.

Mr. Durfey was married April, 1914, to Miss Margaret W. Allen, daughter of Mrs. T. W. Allen, of this city. They have a daughter, Miss Frances Alston Durfey.

His desk his recreation—his work his hobby

A. B. ANDREWS, JR.

On the second day of the second month of 1873, there was born at Henderson, N. C., to Alexander B. and Julia M. (Johnston) Andrews, his wife, a second son who was named for his father, Alexander Boyd Andrews, Jr. Before he was a year old, his parents removed to this city, since which time practically all of his life has been spent in Raleigh, which now acclaims him as one of its citizens.

After attending the Raleigh Male Academy, conducted by Fray & Morson, and later by Morson & Denson, he entered the University of North Carolina, from which he was graduated in 1893. Later he studied law at that same institution and was licensed to practice September, 1894, since which time he has devoted himself to general practice. In February, 1916, he was admitted to the bar of United States Supreme Court. A large part of his business has been office practice, which required careful and painstaking accuracy and investigation of details, which has marked his career as a lawyer.

While a Democrat and interested in the welfare of his party, Mr. Andrews has never aspired to public office, other than being a member of the Board of Aldermen from 1900 to 1904, during which time he served one year as Mayor *pro tem* and was for three years head of the Finance Committee.

Outside of his profession he has been probably more interested in Free Masonry than anything else, as a diversion, being a member of Wm. G. Hill Lodge No. 218, and is, at present, Grand Master of the Grand Lodge of North Carolina, with its 440 lodges and 25,000 members. In 1906 he was appointed as one of the two local members of the Masonic Temple Committee, which erected the seven story Masonic Temple, Raleigh's first skyscraper, which was completed in August, 1908. In 1906 he was Grand Commander of the Knights Templar, and from 1913 to 1916 was Captain of the Guard of the Grand Encampment, the governing body of the 225,000 Knights Templar of the United States. He was chosen as first Potentate of Sudan Temple of the Mystic Shrine at New Bern, when organized in July last.

A sidelight on his professional career, and his fondness for ascertaining facts, instead of generalities in reaching conclusions that he makes, is shown by his membership in a number of well known societies, the State Literary and Historical Society, Society of the Sons of the Revolution, Virginia Historical Society (life member), South Carolina Historical Society, National Municipal League and American Academy of Political and Social Sciences. He is a member of the American Bar Association and North Carolina Bar Association and Sigma Alpha Epsilon College Fraternity. Locally a member of the Capital Club and the Raleigh Country Club. A Director in the Masonic Temple Construction Company and Atlantic Fire Insurance Company.

On November 5, 1908, at Christ Church, Media, Pa., he was married to Miss Helen M. Sharples, daughter of Mr. and Mrs. Walter M. Sharples, of Philadelphia. He is an Episcopalian.

A busy man—with always enough leisure to smile

Cuts used in this book were made by
Stearns Engraving Co.,
Raleigh, N. C.

0 014 418 090 2